CURLEY SECRETARY CALLS FITZGERALD A "PARASITE"

THE WEATHER.
Generally fair; continued warmer tonight and Wednesday; moderate westerly winds.
Sun rises 4:46, sets 6:39.
Moon sets 3:19 a. m.
High tide 9:15 a. m., 9:30 p. m.
Temperature at 1 p. m., 52.
Maximum temperature till 1 p. m., 80 at 9 a. m.
Minimum temperature till 1 p. m., 52 at 1 p. m.
Average temperature till 1 p. m., 62.9.

Circulation Greater Than All the Other Boston Evening Papers Combined—Largest Home-Going Circulation in New England

BOSTON AMERICAN

10 PM

IT'S ALL HERE IT'S ALL NEW

VOL. 12—No. 38. Copyright, 1915, by the Newspaper Publishing Co. BOSTON, TUESDAY, APRIL 27, 1915. Registered in U. S. Patent Office. PRICE ONE CENT.

ALLIES RECAPTURE LIZERNE

EXTRA

CHARGE GRAFTING IN STATE GAME BOARD

URGE GAME BOARD BE OUSTED

Charging that the members of the State Fish and Game Commission have used the State's money for personal traveling expenses, that the output from the game farms has not been properly accounted for and that the management of the game reservation is open to severe criticism, the Commission on Efficiency and Economy today recommended the abolition of the present board and the substitution of a single commissioner to have entire charge of the work.

It is charged that fruit trees purchased by the commission at the State's expense have been found planted on the private property of Dr. George W. Field, chairman of the commission, and that feed purchased for the game reservation at Sharon has been fed to Dr. Field's fowl.

The report of the Efficiency and Economy Commission was submitted today to the Governor and Council and to the Legislature, following a long investigation into the affairs of the Fish and Game Commission.

"EXCESSIVE CHARGES."

With reference to the "excessive traveling expense" of the three commissioners, the report declares that in general the State funds have been expended for personal expenses, such as travel between home and office, carriages from station to home, hotel expenses and meals in Boston, excessive telephone charges, expenses for lectures for which no authority was granted to the commission and for trips outside the State for which per-

Continued on Page 9, Column 4.

Lionel Harvard Composes Best College Hymn

Harvard of Harvard has won again.

Young Lionel de Jersey Harvard—the only Harvard at Harvard in 276 years and a descendant of a cousin of John Harvard—is the winner of the senior baccalaureate hymn competition at Harvard, it was announced today. Of all the hymns submitted in the contest, young Harvard's was picked as the best, and it will be sung on Class Day in the Harvard chapel and again on Baccalaureate Sunday.

The young English student has won other honors at Harvard. A year ago he won a first prize in the annual Boylston speaking contest in the Sanders Theatre. Three years ago he made a hit in his stage debut as a British lord in "The Foundlings." As Lord Bellamy in "Diary Fair" later he won praise as a real stage star.

Allow Noordam to Continue Voyage

By International News Service.

LONDON, April 27.—British authorities today permitted the liner Noordam to continue its voyage to Rotterdam, thus insuring the arrival at The Hague of the forty American delegates to the women's peace congress. The Noordam is the first vessel in several days allowed to go to Holland from English waters. It had been detained off Ramsgate.

Von Seydewitz Is Killed in Battle

BERLIN, via London, April 27.—Among the casualties reported today was Major General Von Seydewitz, commander of a reserve of Infantry regiment, who was killed April 25. General Von Seydewitz had the Iron Cross of both the first and second class.

Swedish Steamer Is Sunk by a Mine

STOCKHOLM, April 27.—The Swedish steamer Centric, 950 tons, has been sunk by a mine in the Baltic, near the Aland Islands. All members of the crew were saved.

Values in Real Estate Were Never Better Than They Are Now

Scores of Splendid Offers Are Listed in the Real Estate Columns of the

Boston American

Every Day and Sunday

EX-MAYOR IS CALLED PRATTLER

The war between Mayor Curley and his predecessor, ex-Mayor Fitzgerald, continued today, waxing more furious since the latest hot shot poured into the ex-Mayor's camp by Mayor Curley's secretary, who calls Fitzgerald a "pernicious, prattling parasite."

This, it is well to recall, is the identical alliteration—"pernicious, prattling parasite"—used by John A. Kelher to characterize Fitzgerald in the Storrow-Fitzgerald campaign of 1910.

District Attorney Pelletier and Postmaster Murray are closely watching developments. The District Attorney announced today that he was ready at any minute to investigate the bribery charges of the Mayor, if the Mayor will but tell him whom to investigate.

Postmaster Murray, in a statement to the effect that he was too busy to discuss the Mayoralty with Mayor Curley, ridiculed the statement of the Mayor that Fitzgerald had made the Postmaster his heir-at-law to the Mayor's chair.

SULLIVAN DEFENDS CURLEY.

Corporation Counsel Sullivan came to the Mayor's rescue with a statement in which he declared Mayor Curley's administration is the most efficient on record.

It was at the meeting of the Evacuation Day Committee of South Boston that the fight became most intense. The meeting was intended to discuss the success of the celebration over a banquet at the Quincy House. It developed into a red-hot attack on the ex-Mayor.

Mayor Curley, unable himself to be present, delegated one of his secretaries, John J. Murphy of South Boston, to represent him. He did. Mr. Murphy declared, among other things, that:

"The contrast between the determined present executive and the pernicious, prattling parasite who is responsible for 'recall talk' is so marked as to need no comment from me. Mr. Curley stands for truth and progress. You of South Boston know what his predecessor stood for—petty quibbling and poor politics.

"We find that after years of promises South Boston is receiving consideration from the Mayor's office. The day of the political leader is gone, the day of the political organizations with returns of political favors is past—a condition that will be with us for all time."

FITZ VISITS MURRAY.

The Evacuation Day was forgotten until Mr. Murphy intimated that the ex-Mayor had attempted to induce Former President Taft not to take part in a South Boston Evacuation Day parade because W. S. McNary, the ex-Mayor's political opponent, was chief marshal of the parade.

It was just after Postmaster Murray derided the "heir-at-law" idea that the ex-Mayor strolled into the Federal building and to the office of the postmaster on the second floor. The door was locked, but after some knocking the ex-Mayor was admitted.

Mr. Fitzgerald replied to Mayor Curley's charge that whatever recall talk there is is originating in the ex-Mayor's office, by suggesting that the Mayor quit accusing his predecessor and get down to the

Continued on Page 2, Column 6.

ARRAIGN NEWTON RUNAWAY

Anna E. Smith, the Newton High School sophomore who ran away last Friday from the home of her parents, Mr. and Mrs. Frank H. Smith of No. 113 Adams avenue, West Newton, was arraigned in the juvenile session of the Newton District court today on a forgery charge.

Tals charge was based, according to the police, upon the fact that the fourteen-year-old girl traced her father's signature on a withdrawal blank of the West Newton Savings Bank and thus drew out $125 of her parent's savings.

The girl was arraigned before Judge John C. Kennedy in private session. No plea was entered and the case was continued until tomorrow.

Anna was put in charge of the police matron, Mrs. Ella E. Mason, who will have care of her until tomorrow's continued hearing.

Anna was caught as she stepped off a train at the Grand Central Station in New York city Saturday on telegraphic description to the New York police. Over $100 was in her possession. She was brought back to Newton by Inspector O'Halloran yesterday afternoon and was put in charge of the matron.

Discover Bomb in Turkish War Office

PARIS, April 27.—A powerful clockwork bomb was found hidden yesterday in the ministry of war at Constantinople, according to a dispatch from Saloniki. It was timed to explode at an hour when the council would be in session. The meetings of this body are attended by Enver Pasha, Minister of War; Field Marshal von der Goltz, and General Liman von Sanders.

An investigation is said to have disclosed that the bomb was placed in the room by a sweeper, who had come to clean the chimney, and who then disappeared. Several minor officials connected with the ministry of war have been arrested on suspicion. The police believe the plot was directed against the Young Turks and the Germans.

Scandinavian Ships Held Under Orders

By International News Service.

COPENHAGEN, April 27.—Scandinavian shipowners today instructed all their vessels en route to England through Swedish and Baltic waters to stop at Elsinore or other convenient places pending information as to whether Germany intends to stop traffic between England and Sweden.

Greece Borrowing Money.

LONDON, April 27.—"Greece is borrowing money with which to pay her war expenses," says a news agency dispatch from Athens. "The Hellin announces that the government is negotiating with American capitalists for a loan of $7,000,000."

COMMANDANT RUSH GREETS GOVERNOR WALSH

WALSH INSPECTS THE NAVY YARD

Governor Walsh today paid an official visit to the Charlestown Navy Yard. He was accompanied by Adjutant-General Charles H. Cole, Captain James P. Parker of the Naval Militia and Major William J. Keville of the Eighth Regiment, members of the Governor's staff.

As the Governor's party entered the Navy Yard the official salute of seventeen guns was fired by the Yard Battery. As he passed through the entrance the colors were dipped. Immediately the party was driven to the commandant's office, where Commander W. R. Brush and his staff received the Governor.

As the Governor stepped from the auto a detachment from the marine guard who acted as escort in the yard, under command of Lieutenant William Harrison of the United States Marine Corps came to a "present" while the marine band played "Hail to the Chief."

After a brief conference in the commandant's office the party started on their tour of inspection. Each building was visited and the Governor proved an interested sightseer. He asked many questions and spoke to many of the machinists, laborers and other employes in the course of his tour.

The party boarded the battleship New Jersey, where they were received by Captain J. L. Jayne and his staff.

Captain Jayne acted as the Governor's escort and every part of the ship was visited. The Governor expressed his desire to see everything. This wish was granted. He climbed rope and wire ladders, went into gun turrets, visited the engine room and finished his visit by climbing up between two of the big twelve-inch guns.

All officers and crew mustered on deck in dress uniform for inspection. As he left the New Jersey another salute of seventeen guns from the ship's battery was fired and the ship's flag was dipped.

BATTING ORDER.

RED SOX.	NEW YORK.
Hooper, r. f.	Maisel, 2b.
Wagner, 2b.	Hartzell, l. f.
Speaker, c. f.	Baumann, c. f.
Lewis, l. f.	Pipp, 1b.
Gainer, 1b.	Cook, r. f.
Scott, s. s.	Peckinpaugh, s. s.
Janvrin, 3b.	Boone, 2b.
Carrigan, c.	Nunamaker, c.
Shore, p.	Brown, p.

BRAVES.	NEW YORK.
Moran, r. f.	Snodgrass, c. f.
Fitzpatrick, 2b.	Doyle, 2b.
Connolly, l. f.	Lobert, 3b.
Magee, c. f.	Fletcher, s. s.
Schmidt, 1b.	Burns, r. f.
Smith, 3b.	Merkle, 1b.
Maranville, s. s.	Robertson, l. f.
Gowdy, c.	J. Meyers, c.
Rudolph, p.	Marquard, p.

Auto Hospitals Now in Use by French

By International News Service.

PARIS, April 27.—Nine automobile surgeries (traveling hospitals) have just been added to the French medical organization. They are supplied with the most modern apparatus and carry a staff of surgeons, who are thus able to operate upon the dangerously wounded within a short distance of the battlefield. The cars move from point to point wherever the fighting is most severe.

England Further Curbs Shipments

By International News Service.

LONDON, April 27.—The British government today prohibited further exportation of raw cotton, metal and working machinery to foreign ports of Europe on the Mediterranean and Black Seas, except those of France, Russia, Spain and Portugal.

EXPLOSION KILLS 7, INJURES 11

WHITE PLAINS, N. Y., April 27.—Seven men were killed and eleven others injured when a dozen sticks of dynamite were prematurely discharged in the cut-off trench at the eastern end of the new Kensico dam at Valhalla today.

The explosion occurred 100 feet below the surface and few people in Valhalla knew that an accident had happened until the families of the workmen began flocking to the scene.

About twenty men were working in the hole and the sticks of dynamite had been set and wired, when suddenly, without warning, the explosion occurred. Two of those killed were blown twenty feet under a pile of rocks and mangled almost beyond recognition.

The injured were working in another part of the excavation and thus escaped the full force of the explosion. The trench was being excavated for the extension for the base of the new dam, which, when completed, will cost over $10,000,000.

Trawler Blown Up in the North Sea

By International News Service.

GRIMSBY, Eng., April 27.—The trawler Recolo was blown up in the North Sea, Monday. Several of the crew are missing. It is believed the Recolo struck a mine.

ALLIES RETAKE 2 TOWNS

By HERBERT TEMPLE,
Special Correspondent of the International News Service.

LONDON, April 27.—The village of Lizerne, head of the German wedge on the west bank of the Ypres Canal, has been evacuated by the German troops. This is admitted this afternoon in an official announcement from Berlin.

This admission by the German General staff, together with the recapture of the village of Het Sas, announced by the British War Office, convinces the leaders of the allies that the German drive for Calais has been stopped short.

The new German lines about Ypres are being held firmly, however, according to the report from Berlin, which says the attacks of the British troops upon the positions captured there have broken down. In these attacks, the British forces suffered heavy losses it is added. The railway at Poperinghe, Flanders, almost directly west of Ypres, was successfully bombarded by the German artillery, Berlin says.

CLAIM BRITISH ADVANCE.

British official news is to the effect that, far from breaking down, the British attacks are continuing successfully.

Field Marshal Sir John French, commander of the British expeditionary force, reported this afternoon as follows:

"Yesterday all the German attacks northeast of Ypres were repulsed. In the afternoon our troops took the offensive. They made progress near St. Julien and to the west of that place.

"The French co-operated on our left. Further north they retook Het Sas. In the course of yesterday's fighting our artillery took full advantage of several opportunities for inflicting severe casualties on the enemy. On the remainder of the front there is nothing to report.

"In addition to the destruction of Courtrai Junction, mentioned in the communique of last night, our airmen yesterday threw bombs on the stations and junctions at the following places:

"Turcoing, Roubaix, Ingelmunster, Staden, Langemarck, Thielt and Roulers."

FIGHT 4 DAYS FOR TOWN.

The allies and Germans have been fighting for Lizerne four days. The story of its recapture is told in the

Continued on Page 2, Column 1.

A HEART STIRRING WAR STORY
by Virginia Terhune Van de Water
In the Magazine Free With
Next Sunday's Boston American

GERMANS CHECKED NEAR YPRES

Lizerne, Head of the German Wedge West of Canal, Evacuated by Germans.

Continued from First Page.

following statement by the Belgian legation:

"Our infantry repelled three attacks made south of Dixmude by the Germans, who are again using asphyxiating gases. The Germans sustained heavy losses.

"Along our front the enemy's artillery has shown activity. Our artillery has replied with success and by a strong fire proved a useful help to the French, who made an attack on Lizerne. This town had fallen into the hands of the enemy Sunday, but it was wrested from them again Monday afternoon."

A dispatch from Paris this afternoon says that the German attacks have been definitely checked three miles from Ypres.

The troops operating directly against Ypres are those of Grand Duke Albrecht of Wuertemberg. They were able to force their way to within three miles of the town, but the nearer approaches are strongly held by the allies.

Officials of the War Office believe that it was the aim of the Germans to drive a wedge between the French and British armies by their fierce onslaught. This is declared to have utterly failed, the allies holding an unbroken line. This has been bent, but the Germans have been unable to smash through it.

10,000 GERMANS KILLED.

Crown Prince Rupprecht of Bavaria and his troops are conducting the attacks on the English left with the twenty-third corps and the sixteenth division, about 18,000 men.

A dispatch to the Echo de Paris states that in the fighting directly about Ypres the Germans have lost 10,000 in killed alone. The French artillery has inflicted terrible losses upon the Wuerttemberg troops.

French chemists who have made an examination of the asphyxiating bombs used by the Germans state that they contain bromide, which the Germans obtain in large quantities from the Stassfurt potash beds. The vapor from this is violently toxic, irritating the breathing tube, causing hemorrhages and nausea, and burning the eyes.

Today's official communique, issued at Paris, says:

"There is nothing to add to the communique of last night except to report the consolidation of our positions and the continuation of our progress to the north of Ypres and on the heights of the Meuse."

REPORT GAIN IN ALSACE.

A supplementary report says:

"The summit of Hartmannsweiler Kopf (in Alsace), which had been taken from us yesterday morning, was retaken by our troops in the evening. We captured some prisoners."

Emperor William is reported to have reached the Flanders front yesterday afternoon. If this report is correct still more furious attacks may be expected from the soldiers inspired by the presence of their Emperor.

"Boesinghe has been completely destroyed," says a dispatch from Amsterdam. "The ruins are burning, but stubborn fighting continues amid the wreck."

The correspondent who sent this dispatch states that the Germans themselves declare that half it not been for the Canadian troops the allies would be in retreat along the entire Flanders front.

The Canadians opse' all the German calculations, the correspondent continues. The Kaiser's troops expected their coup to result in the quick fall of Ypres and the fall of all the important positions along the canal. Their expectations would have been fulfilled if the Canadians had not smashed into their advancing line, throwing seven entire regiments into confusion.

Telegraphing from Dunkirk, another correspondent says:

"The Belgian troops again proved their heroism on the canal, enrolling their names with those of the brave Canadians. They attacked the Germans repeatedly, retiring only when overwhelmed by force of numbers.

"A German lieutenant who was taken prisoner states that an engineer corps of his army was surprised by half a company of Belgians who drove the Germans into the canal, the correspondent says. Sixty of the Germans were drowned.

FIGHT NIGHT AND DAY.

"The fighting continues night and day. The conflict is waged at night by the light of burning towns and farmhouses. Ypres, fired by incendiary shells, is reported to be burning fiercely. British warships are still shelling the German batteries along the Belgian coast."

Rumors were current here today that a naval battle had been fought in the North Sea, but no confirmation had been received up to noon of a report from Amsterdam that a cannonade was heard off the island of Schiermonnikoog late yesterday.

The London Post correspondent says: "The fighting continues hotly all along this front. The Germans show extraordinary daring in bringing heavy artillery close to their front line, the guns used being mostly 15-inch Austrian howitzers on movable carriages.

"The Germans are using effectively armored trains carrying 4.7-inch guns. For the use of these armored trains the Germans have consolidated and strengthened the system of light railways uniting a number of small towns in the neighborhood of Ypres, to which they had added strategical branch lines."

Harold Ashton, special correspondent of the International News Service, cables: "North of Ypres there may be a slight bulge in the line, but the allies are holding it. Everything seems to have been worked out by the Germans in the great effort against the allies' line from Boesinghe to Steenstrate and east of Ypres.

"South and southwest, a huge stretch of inundated land has swallowed the decaying bodies of men and animals made the region poisonous and horrible, a way was cleared for a tremendous onrush of the invaders. This the Germans evidently knew exactly where and how the King of Belgium and British troops were joined by the wedge of French troops. Here, they considered what was a spot to strike with a huge concentration of men and guns.

"While terrible Hill No. 60 was still flaming and smoking they struck. The attack came within an ace of a successful issue then broke. The struggle is not yet over, but we are holding the line more powerful than it was held further south toward Armentieres and Lille in the anxious first week of November.

"The Germans have flung up reinforcements after reinforcements and battery upon battery into the wedge stalled terrain. So have the British. It has been a hot, feverish race for supremacy."

California Tours Coupon
Boston American
Series C, No. 2 April 27, 1915
GOOD FOR 1 ONE VOTE
This coupon, well cut by contestant, is good for one vote in the California Exposition Contest Headquarters, No. 8 Winthrop Square, Boston, or mailed to Contest Editor, Boston American, 8 Winthrop Square, Boston, Mass. Void after May 17, 1915.

HOW TO SEND VOTE COUPONS—At the end of the third contest period (Series C, No. 3), ending May 17, 1915, at which time the contest will close, you will have received, if you have been a regular reader of the paper, 17 coupons, one for each week, numbered consecutively from Series C, No. 1, to Series C, No. 17, inclusive. Cut out the coupon each week, fill in your name and address, and send or bring them all in one bundle to the Contest Editor, Boston American, 8 Winthrop Square, Boston, Mass., on or before 5 o'clock, P. M., May 17, 1915. Coupons received after that time will not be counted. Keep the coupons flat; do not fold them. Write your name and address plainly on the outside of the bundle. Do not write your name and address on the coupons, and the same with Series C, No. 2, 3, 4, 5 and so on up to and including Series C, No. 15. Write your name and address on the last one of that series. Then when they all in one bundle and write or stamp on the outside of this bundle your name and address and the number of coupons enclosed. Any coupons received after the time specified will not be counted. Any coupons received after the time specified will not be counted. A similar rule applies to the other four series.

MAP OF YPRES SALIENT, SCENE OF GREAT BATTLE IN FLANDERS

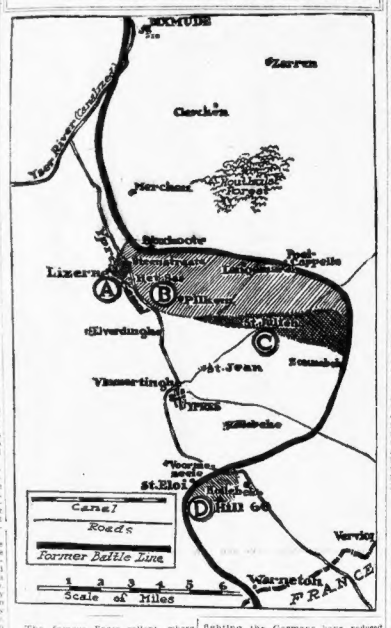

The famous Ypres salient, where the German drive of last October and November toward Calais was finally defeated, is again the scene of desperate fighting. It is no exaggeration to say that in these few square miles of territory tens of thousands of men already have been slain.

The return of the German attack takes place further to the north than the points where their heavist attacks of last October fell. Then they attacked from Zantvoorde through Gheluvelt, to Zonnebeke.

The present German attack was apparently anticipated by the unexpected British assault on Hill No. 60, further south (D). Although only a small gain in territory, this success was most important because of the hill's domination of the surrounding territory.

The real German attack came last Thursday on the north side of the salient shown by a black line. This onslaught, preceded by the use of gas bombs, carried them in some places two miles into the allies' lines and across the Yser canal, as shown by the lightly shaded area (B). The next day they pushed further across the canal, taking Lizerne, but this has been retaken and the Germans pushed back out of the solid black area (A). Further gains, however, northeast of Ypres on Saturday, have brought the Germans St. Julien and the heavily shaded area (C). It may be noted that to five days' desperate fighting the Germans have reduced the area of the allies' salient by fully a third, and they are now in a position to cover the entire remainder by artillery fire, notwithstanding the allies' reported recovery today.

Reports are persistent, though unverified, that Field Marshal von Hindenburg now commands the German troops in Flanders, with 500,000 men at his disposal.

AN ENORMOUS
Demand has been manifested already for the May issue of the Boston AMERICAN'S New Monthly Renting Register. FREE at 80 Summer St.

SULLIVAN COMES TO DEFENSE OF CURLEY'S ADMINISTRATION

Continued from First Page.

business of his office, seeing that streets and parks are in respectable condition.

Mr. Fitzgerald said:

FITZGERALD'S STATEMENT.

"I wish Mayor Curley would leave me out of public discussions. I am attending my own business and I cannot imagine what good he thinks he accomplishes by blaming me for his troubles. His accusations about the conduct of men closely associated with him astonished me. If he had not made them himself I would not have believed them. My advice to him is to keep cool and go to work on things that he was elected to undertake.

"The streets of this city are in a disgraceful condition. Summer is near and Boston, because of the war, is bound to be a mecca for thousands of tourists who have never seen this wonderful city. The Mayor should prepare for the gaze of these people and for the comfort of the citizens, as the city's history and accomplishments deserve. I would again say to Mayor Curley, 'Give up those secret partnerships which involve the honor of the Mayor's office and if you do I will be your strongest supporter.'"

Corporation Counsel Sullivan said:

"I see no reason why I should at this time criticize the administration of Mayor Curley's predecessor. What I think about that administration is fairly well known, I think, to the public of Boston. It is not given my purpose to offer any facts and figures as showing by comparison the great er efficiency of the present administration, but I will say this:

"ADMINISTRATION HONEST."

"1. I believe that the administration of Mayor Curley is honest.

"2. In my judgment during the time since he was elected Mayor there has been a higher standard of efficiency created.

"3. There has been a real, honest and sincere attempt under this administration to eliminate the political poacher who, acting as agent for prominent officials, lived by levying tribute on persons who sought to do business with or to procure licenses or permits from the various city departments.

"4. This administration has been more concerned with doing really beneficial things for the people of the city of Boston than any administration in the recent past.

"The Mayor's offer of the position of corporation counsel to me came out of a clear sky. I accepted this offer in good faith, believing that because of my long and varied experience in municipal affairs, I would be able to render real service to the city of Boston and to his administration. Since accepting this appointment to the best of my ability I have attempted to do this, and I know my work has been entirely satisfactory to the Mayor.

POSTMASTER MURRAY AMUSED.

Postmaster William F. Murray said in reply to Mayor Curley:

"I have only glanced at the headlines. What amused me was that 'heir-at-law' allusion. His Honor appears somewhat vague and confused on that score. Now as I understand the term, an heir-at-law means a person who had an ancestor who died intestate, which means that there was no will.

"Pursuing the deductions, if there was no will what could have been bequeathed? All of which brings us to the question, Why Mayor Curley's heir-at-law pun?

"But to refer to sensible matters I might say I am too busy filling the job of postmaster of Boston, that I have no time for the discussion of what Mayor Curley may consider Mayoralty candidacies that may or may not develop in the future.

"This job of postmaster for the Boston district is a big one. It is a metropolitan job. The Boston postal district is not only the biggest in the country, but the biggest postal unit in the world. It embraces twenty-six cities. The area reaches from Stoneham on the north to the Weymouths on the south. There are perplexing problems.

COMPARISON OF JOBS.

"Mayor Curley has one city to look out for. Is the postmaster of Boston a bigger job? Well I decline to make comparisons. Judge for yourself. Now as a matter of fact the Mayoralty of Boston has its advantages and its limitations. It is a good job for those who want it.

"While in the Legislature the Senate never appealed to me, although it appears to the shining goal for most young politicians of Massachusetts. I looked upon it as too expensive and never craved for Senatorial honors. There are others who seem to feel that the Mayoralty of Boston is the most coveted goal. Well, every man has his ambitions.

"Just at present I have a pretty good job and I am trying to fill it with credit to myself and the city, and, mind you, there is a lot of hard work to be done if a man wishes to be a good and efficient postmaster of the greatest postal district in the world."

Hungary Extends Army Service Age

By International News Service.

AMSTERDAM, April 27.—A dispatch from Budapest states that the Hungarian Diet has passed the Landsturm bill extending the age limit for military service. In an address to the Diet Count Tisza, the Hungarian premier, said that, "despite the difficulties it has met, neither the offensive nor the defensive force of the Austro-Hungarian army has been broken."

Russians Report Fights Near Artwin

By International News Service.

PETROGRAD, April 27.—The following report from trans-Caucasus headquarters was issued today:

"During April 23-24 engagements with the Turks of secondary importance took place in the direction of Artwin and the Alashkert Valley. On the rest of the front the situation is unchanged."

Noted Austrian Air Scout Taken

By International News Service.

PETROGRAD, April 27.—Captain Von Blaschke, the famous Austrian aviator, who made a flight from Berlin to Vienna in 1912, is reported to have been captured by the Russians. He was the ablest aviator in the Austrian army and its chief scout.

PRICE REDUCTION
STANZALONE COFFEE
BEST POSSIBLE VALUE
20 Cents Per Pound
S. S. PIERCE CO.
Cor. Tremont and Beacon St. / Boston
Copley Square / Boston
Coolidge Corner, Brookline

POSLAM STOPS ALL ITCHING, ALL SORENESS
Skin disorders which cause itching, burning and aggravation—Eczema, Itch, Pimples, etc.—are easily healed by Poslam. And relief—grateful relief, when itching stops and irritation is allayed—comes at once, as a preliminary to the work with which Poslam does so finally eradicating the trouble.
There is comfort for you in Poslam as soon as applied, genuine healing, freedom from distress when the disease is mastered. Poslam is antiseptic, absolutely harmless.
Your druggist sells Poslam. For free sample write to Emergency Laboratories, 32 West 25th St., New York.
Poslam Soap, used daily for toilet and bath, acts as tonic for any skin. 25 cents and 15 cents—Advertisement.

Filene's Automatic Bargain BASEMENT
Have YOU an Expense Budget to Lower?
Had you planned on one suit instead of two? Decided to trim over last year's hat? You won't need to! Shop the automatic way and lower your expense budget automatically. Witness:
Silk Petticoats $1.39
Men's Low Shoes $1
Doesn't sound much like high cost of living! They will be ready tomorrow morning at 8:30 o'clock, and hundreds of other extraordinary bargains. For example:
Small Lot of Covert Coats
Ready Tomorrow
$6.75
WOMEN'S AND MISSES' SIZES. High waist line model with half strapped belts, stitched collars and cuffs.
Some trifling defect, such as a pulled thread in the fabric, saves you dollars.
Exceptional Lot of Women's Silk Dresses
Subject to slight imperfections in the weave. Go on sale tomorrow at.....
$7.95
Fine quality crepe meteor, crepe de chine and chiffon taffeta dresses. Military styles with short plaited tunics, wide skirts, jacket effects. Sizes 34 to 42.
Petticoats
of Messaline or Taffeta
$1.39
Three attractive styles, wide circular flounces with underlays in new lace filled trips, black and colors.
JUST 139 PAIRS
Men's Low Shoes
$1
Goodyear welted soles, gun metal or patent leather. Medium widths. Sizes 5 to 9.
Misses', Girls' and Children's Sample Undermuslins
including drawers, gowns, skirts trimmed with lace and embroidery.
19c to 69c
Combinations
Daintily trimmed with lace, ribbon run beading at waist. Exceptional value...
69c
Girls' Wash Dresses
65c
Of plaid and checked gingham. Round neaet, pinafore or Dutch collar effects. Many styles. Wide variety of color. Sizes 6 to 14 years.
Boys' New Wash Suits
89c
"Billy Boy" suits of galatea, chambray and linene. Military and Norfolk styles. Sizes 2½ to 8 years.
If the FIRST price on any of these lots is not low enough, a second price quickly will be made. 25% after 12 selling hours, 50% after 18 selling days, 75% after 24 selling days. Gone away after 30 selling days.
Automatic Price Reduction Plan
"It's a Plan to Walk Through Daily"

LADIES!
Save 1-3 on Sample Suits Coats and Dresses

Real Bargains
Every garment here is a bargain because it's a sample garment—this combined with our low selling expenses insures a saving of 1-3 off the prices of other stores carrying regular lines, and every style is of advanced style.
Silk Poplin Suit. A snappy new style as pictured—satin lined throughout, full skirt, coat regularly at $37.50. Sample price...
$18.50
Sample Dress. Just as pictured, with voile skirt and silk overblouse over net waist. Sample at...
$12.50
Covert Coat. Made of good colored covert and also navy—with wide revers and belt as pictured, button trimmed...
$14.50
ALTERATIONS FREE
Sample Suit House
59 TEMPLE PLACE
BLAKE BUILDING
5th Floor. Rooms 502-508

THE OPPORTUNITY OF A LIFETIME TO VISIT CALIFORNIA
The great Panama Expositions at San Francisco and San Diego, California, are now open and the attendance has far exceeded any expectation for the same length of time.
Rock Island Lines have established remarkably low rates of fare daily to November 30, providing the best opportunity that can ever be afforded the American public to view the wonders of the "Golden West."
You are all on a Rock Island Scenic Circle Tour; the Colorado Rockies, Pike's Peak, new Rocky Mountain National Park, Salt Lake, beautiful California, the Pacific Coast, both expositions, the historic and enchanting Southwest.
Choice of "Golden State Limited," "Rocky Mountain Limited," "Californian," "Colorado-California Express" and other fast trains. Automatic Block Signals—Finest Modern All-Steel Equipment—Superb Dining Car Service.
We maintain a Travel Bureau at 332 Washington St., Boston. Our representatives are travel experts, who will help you plan a wonderful and an economical outing, give you full information about California and her wonder Expositions, low fare to see them, and look after every detail of your trip.
Write, phone or drop in for our literature on California and the Expositions. S. L. Parrott, G. P. A., Rock Island Lines Boston. Phone Main 3240.—Advertisement.

A DIAMOND RING CLUB FOR LADIES ONLY
A Money-Saving Plan Original With Us
5 Cents
SECURES FOR YOU A LADY'S BEAUTIFUL
DIAMOND RING
Price to Club Members $25.00
The first payment may be made as little as five cents, which secures for you a beautiful diamond set in a lady's 14-karat Tiffany or Tiffany Belcher ring, as soon as your club membership has been accepted.
Second week you pay ten cents, the next week you pay fifteen cents, adding five cents more each week than the previous week, until the diamond is paid for in full. The 30th week costs $1.50 and the 31st and final week $1.75. So you see it's very easy. We would not sell one of these diamonds for any less if you were to pay cash.
Join the club now and get your graduation presents.
Should you at any time wish to buy a larger stone, we will allow you $25.00, the full purchase price, toward it. If you don't want a diamond ring we will give you anything in the jewelry line to the amount of $25.00.
SAVE A LITTLE EVERY WEEK
Join the DIAMOND CLUB early, as a limited supply of diamonds will necessitate our limiting the membership.
To become a member, call at our office, and we will explain the club plan fully, and arrange for your membership.
Nathan & Hurst Co.
Jewelers' Building
ESTABLISHED 1891. SECOND FLOOR. Telephone Main 3505.
373 Washington St. Boston, Mass.

Wednesday, April 28th, at 8:30 A. M. We Place On Sale
MANUFACTURER'S SAMPLE
HAND BAGS
Three sample lines from the largest manufacturer of Women's Hand Bags in the country—All new Spring styles—Many samples never shown—Only one or two alike in the entire assortment—Some are a little soiled from handling, but they are all new practically and perfect—Almost every wanted shape in Leather, Silk and Moire—In this assortment are both Hand and Carriage Bags—German silver and leather covered frames, single and double handles, strap back and top strap handles, some gate tops—At these prices all sales must be final, and it will be well to be early.
Values Up to $2.50 — 69c
Values Up to $3.50 — 95c
Values Up to $4.00 — $1.25
Values Up to $5.00 — $1.65
Values Up to $7.50 — $2.45
Principally Real Morocco, Vachette, Ecrase, Seal Grain, Pin Seal, Crepe Seal, Silk Moire and Velvet. Nearly all have the useful inside frame pocket, with kid lining and the usual inside fittings—Black and a good assortment of colors.
SHEPARD NORWELL COMPANY
SHEPARD STORES
TREMONT ST. WINTER ST. TEMPLE PL.

EAST WIND GIVES OLD SOL A JOLT

Old Sol and East Wind fought vigorously today for the Boston weather. Old Sol, veteran general of many seasons, was carrying all before him, when East Wind, with a sudden drive, captured nineteen degrees of temperature in a flash.

The battle raged something like this:

At 7 a. m. the temperature was 70 degrees. Climbing up the weather sky came Old Sol and his forces of heat. Under his impetuous charge the temperature rose eight degrees in an hour.

This made it 78 at 8 a. m. Yesterday it was 46 at the same hour. Old Sol bade fair to make today an April record-breaker for heat.

By 9 o'clock Old Sol had gained two more degrees. It was an even 90, and the neutral public began to wonder if Old Sol was going to commit any heat-wave atrocities.

It is 9:40 by the weather clock. Hark! who comes there? Ah, it is East Wind, that dauntless Boston strategist, renowned for dashing surprises.

East Wind came winging up from the harbor waters, fresh and cool and full of oceanic "pep." Look at him sail into Old Sol and capture temperature from him.

There goes one degree, there goes another—and another—catches of "en"—columns of heat fall right and left. It is 10 o'clock and the temperature is 61 degrees. Old Sol has lost 19 degrees of temperature to East Wind in twenty minutes.

General Stapylton Dead.

LONDON, April 27.—Lieutenant-General Granville George Chetwynd-Stapylton died today at the age of ninety-two.

Defeat "Blue Law" Sunday for Beverly

Beverly maids, who are pleased to accept ice cream, soda and candy "treats" from their Sunday swains, were pleased today when they learned that the city aldermen, by a vote of six to two, had overridden the veto of Mayor Herman A. MacDonald on thirty-one licenses for Sunday selling. The lively North Shore resort thus escapes a "blue law" Summer.

The aldermen received many applications from proprietors of small stores to keep open Sunday this Summer for the newspaper, cigar and soda trade and similar calls. The aldermen selected thirty-one applications for approval, these being distributed through the city.

At the board meeting Mayor MacDonald sent in a veto of all licenses, saying there had been too much Sunday selling for one thing and the only way to be fair was to refuse all licenses.

Aldermen Foster and Goldthwaite upheld the Mayor.

Miss Foss' Fiance Ill; Delay Wedding

The wedding of Helen Foss, daughter of ex-Governor and Mrs. Eugene N. Foss of Jamaica Plain, and William Whitman Hobbs, son of Franklin W. Hobbs of Brookline, which was set for May 8 in St. John's Episcopal Church, Jamaica Plain, has been postponed owing to the ill health of Mr. Hobbs. He has purchased a farm on Cape Cod and will live in the open.

Miss Foss has returned from a visit with her mother and brother-in-law and sister, Mr. and Mrs. Albert Hickman, at Atlantic City.

GREAT BATTLE ON AT DARDANELLES

ATHENS, April 27.—Bombardment of the Dardanelles forts is proceeding with favorable results for the allies, according to a dispatch from Mitylene this afternoon. Turkish forts on the Asiatic coast, near Smyrna, are also being bombarded.

By JOHN C. FOSTER.
Special Correspondent of the International News Service.

LONDON, April 27.—Fierce fighting is in progress between Turkish troops and the allies' forces landed on Gallipoli Peninsula for the Dardanelles campaign, according to a dispatch received from Athens today.

It states that Enos, the city north of the Gulf of Saros, has been made the main base of the allies. The Turkish garrison there retired to the interior without firing a shot after the commander of the Anglo-French fleet had sent notice that the fleet would bombard the town. The inhabitants were given twenty-four hours to leave.

The bombardment opened Sunday morning, but ceased shortly as no reply was made by the Turks.

Air scouts in hydro-aeroplanes made a reconnaissance and reported that the Turks had withdrawn to Ipsala.

A dispatch from Salonica states that the Anglo-French forces landed on Gallipoli peninsula number 200,000 men, most of them veterans from the western theatre of war whose places in France have been taken by new troops.

The British War Office today refused to confirm this statement, but the government censor permitted its transmission.

Correspondents at Mitylene and Chios report that the allied fleet is pouring a rain of shells upon the Dardanelles forts.

Twenty-two of the most powerful warships in the British and French navies are said to be co-operating in the bombardment.

Under cover of this terrific fire mine sweepers entered the straits and are removing the mines placed there by the Turks in the month's interval between the last general attack and the present one.

RUSSIANS DAMAGE FORTS 15 MILES FROM CONSTANTINOPLE

By FRANCIS LAVELLE MURRAY.
Special Correspondent of the International News Service.

PETROGRAD, April 27.—Turkish forts only fifteen miles from Constantinople were bombarded by the Russian fleet Sunday. Several of the five forts shelled are believed to have been badly damaged.

The Ottoman battleship Torgut Reis, which was bought by Turkey from Germany in 1910, replied from the Bosphorus to the Russian fire but without effect. The Torgut Reis is a vessel of 9,900 tons.

Other warships in the Bosphorus were forced to retire because of the heavy bombardment. The following statement detailing the operations of the Russian Black Sea fleet at the Bosphorus was admitted at the admiralty today:

"At 8 a. m. Sunday the Black Sea fleet approached the Bosphorus. It opened fire at 9 a. m. against the forts and batteries with its heavy guns, successfully shelling two forts at Fener, namely, Karibdos and Gumburju, the Usunja fort and the two forts at Kavakamadjer.

THESE HEALTHY CHILDREN KEEP WELL BY TAKING FATHER JOHN'S MEDICINE

Their Father Says It Is Fine for Coughs and Colds

Endorsed by Doctors and Hospitals as Tonic and Body Builder

A Safe Medicine Because It Does Not Contain Alcohol or Dangerous Drugs

In a recent letter, Mr. J. J. Benton says in part: "I will send you the photograph of my three children. These children have been taking Father John's Medicine for years and find it very good for coughs and colds. We are never without it in the house, and my wife and children think it is fine." (Signed) J. J. Benton, P. O. Box 3, Lilley, Cambria County, Pa.

It is important for mothers to remember that Father John's Medicine is safe for the little ones to take as well as for older people, because it does not contain alcohol or dangerous drugs, but depends for its virtue upon pure, wholesome, nourishing food elements, which strengthen and build up and drive the impurities out of the system.—Advertisement.

R. H. WHITE CO.

Extraordinary Club Sale of "Housemate"

Sewing Machines

Never before could you have a high-grade Sewing Machine delivered into your home for only—→ **25¢** *With Your Old Machine*

Mail Orders Send Size and Reference.

We call it a co-operative sale because we'll pay you from $5.00 to $15.00 for your old machine.

We've fixed the sale price at the lowest possible dollar. The machine will be delivered into your home for only 25 cents with your old machine.

We've arranged the easiest possible terms of payment. You can

Pay Only $1 a Week

We'll give you an unlimited guarantee good for 10 years to replace any part of the machine that breaks and guarantee it forever against imperfections.

10,000 Housemate Machines now in New England's Best Homes.

Join the Club today and get a Dress-Form FREE

Adjustable $5.00 Dress Form FREE To the first 100 women that join the Sewing Machine Club.

A "DeLuxe" Machine Back of This Great Sale

Its Special Features:

It has 4½ inches more leg-room than the ordinary machine.

The needle is in the exact centre of the machine.

It has a ball-bearing treadle.

The belt can't come off.

It has an automatic tension and adjustable pressure foot.

All working parts are enclosed and are absolutely dust-proof.

Two Styles.

The one pictured above and a desk cabinet style that can be converted into a desk when not being used as a machine.

TWO-DAY SALE Tuesday and Wednesday only. pay $1.00 a week on these.

DOMESTIC $1.00 a Week 22.50

WHITE $1.00 a Week 19.75

HOWE $1.00 a Week 19.00

ASHLAND $1.00 Week Chain Stitch 18.25

Howe Improved $1.00 a Week 19.75

DAVIS $1.00 a Week $25

SINGER $1.00 Week 7 Drawer 23.75

SINGER $1.00 Week 5 Drawer 24.50

R.H.White Co

R. H. WHITE CO.

Wednesday, April 28th

MONTH-END BARGAIN DAY AT WHITE'S

Our end of the month clearing-out sale of

Broken Assortments and Marked Down Goods

will be on sale WEDNESDAY, APRIL 28

at about one-half the original prices

and in many cases even less

We do not give details, but the sale will contain THOUSANDS OF ITEMS on which you can save a great deal of money.

We cannot, at these low prices, guarantee to fill Mail, Phone or C. O. D. orders.

WOMEN'S SUITS

6—$25.00 Dressy Broadcloth Suits, long coats and plaited skirts $3.95

8—$25.00 Strictly Tailored Serge Suits, beautifully trimmed; full lined coat, skirt full plaited, navy blue and black..$5.00

$25.00 New Spring Suits, gabardines, white and navy, serges and wool poplins, new length coat, gored or plaited skirt, ... $14.50

WOMEN'S COATS

3—$18.50 Flared Capes, navy and black broadcloth..... $7.50

4—$29.75 Traveling Coats, wide belt, velvet collar..... $7.50

3—$25.00 Evening Capes, broadcloth and satin cloth, fully lined $10.00

WOMEN'S SKIRTS

100—$3.00 Skirts, navy serge, Scotch plaids or gray worsteds; also corduroy in navy or black ..... 98¢

27—$10.00 Black Taffeta Skirts, gored effect; also few cluster plaited effects $2.98

WOMEN'S GOWNS

$15.00 to $19.75 Street Dresses, serge combined with satin, all satin trimmed $5.95

$16.50 to $25.00 Street Dresses, in serge and satin combinations, with wide circular tunics, redingote model...$6.75

MISSES' AND SMALL WOMEN'S APPAREL

(14 to 18 years, 32 to 36 bust)

$10.00 to $12.50 Wool Dresses, serges, combination serge and satin effects, charmeuse $5.95

$12.75 Coats, stylish ripple backs, checks, poplins and a few covert cloths, trimmed with silk collars and buttons..... $7.50

$12.75 Suits, novelties and checks, straight front coat with pockets and belt, tailored circular skirt..... $7.50

$18.50 Suits, Spring models, serges and checks $12.75

GIRLS' APPAREL

$1.00 Gingham Dresses, plaited skirt, sizes 6 to 14..... 50¢

$1.25 to $1.75 Gingham, Linene, Repp and Percale Dresses, all sizes ..... 79¢

$5.00 to $7.50 Serge and Black and White Check Coats..$2.95

READY MADE DRESSES

$1.00 Percale and Gingham House Dresses, mostly small sizes ..... 69¢

$3.00 to $5.00 Voile, Crepe and Gingham Dresses, trimmed and plain models, broken sizes, ... $1.95

$5.00 to $7.50 Serge Dresses, trimmed with braid and silk, ... $2.98

MILLINERY

39c, 49c and 59c Flowers, Fruits, etc., great variety of odd pieces ..... 15¢

50c to $1.25 Flower and Fruit Wreaths ..... 25¢

$1.00 to $2.00 Untrimmed Hemp Hats ..... 47¢

$5.00 Ostrich Trimmed Hats, fine hemp shapes, trimmed with ostrich bands, all good colors $1.87

WOMEN'S SHOES

$5.00 Luxura Colonial Pumps, hand turned soles, made in patent leather, gun metal calf and fancy combinations with buckles $3.00

WAISTS

50c Lingerie Waists, odd sizes..19¢

$1.00 Lingerie Waists, dainty laces ..... 55¢

$1.00 Tailored Soisette and Percale Waists ..... 55¢

$1.55 and $2.00 Lingerie Waists, some allover embroidery..$1.00

$5.00 Silk and Lace Waists, Silk, Chiffon and Crepe Waists..$1.00

$3.00 Tub Silk Waists, all white and striped $1.49

$5.00 Crepe de Chine Waists, white and colors..... $2.95

MUSLIN UNDERWEAR

50c to 95c Drawers, knickerbocker and straight models..39¢

59c and 69c Corset Covers, lace and emb. trimmed..... 39¢

$1.00 White Skirts, nainsook, cambric or plain..... 49¢

79c Boudoir Caps, Baby Stuart model ..... 49¢

$1.00 Gowns, nainsook emb. or lace trimmed ..... 69¢

$1.00 Combinations, lace trimmed, skirt or drawer models, ... 69¢

INFANTS' WEAR

50c Children's Muslin Underwear, Gowns, Short Skirts, Drawers, etc. ..... 29¢

75c Children's Muslin Gowns, Skirts, Princess Slips and Drawers ..... 39¢

$1.00 and $1.50 Infants' Dresses, Petticoats, Gowns, Slips and Misses' Long Skirts..... 49¢

$1.50 and $1.98 Infants' Long and Short Nainsook Dresses....69¢

$2.00 Children's White French Waist Dresses, 2 to 5 years..79¢

$5.00 and $6.50 Children's Colored Coats, 2 to 5 yrs.....$2.98

CORSETS

39c Waist Ruffles, all Hamburg frills ..... 25¢

89c Brassieres with hamburg yoke, 34 to 44..... 25¢

$1.00 Corsets, White's Special, coutil with hose supporters, 19-20 only..... 63¢

$1.50 Corsets, Wilhelmina, coutil, with low bust, long hip, black ..... 95¢

$2.00 Corsets, Majesty and P. N, average figure models, odd sizes $1.23

GLOVES

75c to $1.00 Women's Glace Gloves, 2 clasp, all sizes, slightly soiled and mended..25¢

50c to $1.00 Elbow Length Silk Gloves, some emb. tops, not all sizes ..... 29¢

59c Elbow Length Chamois Suede Gloves, white washable, all sizes ..... 39¢

$1.00 to $1.50 Long and Short Glace Gloves, mended and shopworn ..... 50¢

NECKWEAR

19c to 29c Shadow Lace and Organdie Ruffling ..... 10¢

25c Organdie Collars, Sets and Vestees ..... 12½¢

59c and 69c Organdie and Lace Collars and Vestees, some hand embroidered ..... 19¢

45c to 69c Organdie and Lace Collars, Vestees and Guimpes, ... 29¢

59c to $1.50 Lace and Net Fichus, Collars and Sets...49¢

LACES

20c to 30c Cluny Lace Edges and Insertions, 3 to 6 in. wide..10¢

20c and 25c Oriental Lace Edges, 3 to 5 in. ..... 12½¢

Fine Wash Blonde Net, cream and ecru, 24 in. ..... 12½¢

25c Shadow Lace Flouncings, white and cream, 18 in....15¢

50c and 75c Net Top Flouncings, 18 and 24 in..... 25¢

Lace Remnants ½ Price and Less.

RIBBONS

19c to 29c Remnants, satin, taffeta, Dresden and moire, 4, 5 and 6-in., yd..... 12½¢

25c to 49c Plain Ribbon Remnants, all colors, yd..... 19¢

49c to 89c Fancy Ribbons, yd..27¢

49c to $1.00 Black Ribbon Remnants, moire and taffeta, lengths up to 2 yds., yd....39¢

HANDKERCHIEFS

17c Men's All Pure Linen Handkerchiefs ..... 12½¢

25c Men's All Pure Linen Handkerchiefs, large size..... 17¢

ART EMBROIDERIES

15c Ball Emb. Cotton..... 7¢

25c doz. D. M. C. Emb. Cotton, doz. ..... 15¢

25c Stamped Linen Sacred Hearts ..... 17¢

29c Canoe Pillow Slips..... 19¢

75c Cluny Lace Centerpieces..44¢

SILVERWARE

15c Tea Spoons, Rogers AA, each ..... 8¢

$1.00 Table Spoons, silver plated, dozen ..... 49¢

60c State Seal Souvenir Spoons, set of 6 ..... 39¢

$1.00 Berry Spoons ..... 69¢

15c Table Knives, silver plated, each ..... 7¢

25c Fruit Knives, each..... 12¢

25c Orange Knives, white handles, each ..... 15¢

50c Fruit Knives and Butter Spreaders, each ..... 25¢

$1.00 Table Forks, silver plated, dozen ..... 29¢

JEWELRY

50c and $1.00 Jet Earrings..... 15¢

25c Pearl Beads ..... 15¢

50c Enamel Circle Pins..... 19¢

50c Beauty Pins ..... 19¢

50c Gold Hat Pins, stone set, pair ..... 25¢

25c and $1.00 Shoe Buckles..39¢

$1.50 Lavallieres, sterling silver and real stones ..... 75¢

PLAIN AND FANCY SILKS

59c White Imported Habutai, 27-in. ..... 29¢

89c White Imported Habutai, 27-in. ..... 39¢

79c and $1.00 Fancy Silks, foulards, satin stripe messalines, fleur de sole, etc., 23 and 36-in. ..... 49¢

89c Imported Shantung, very lustrous ..... 49¢

$1.00 Fancy Silks, foulards, hairlines, etc., 27-in..59¢

$1.00 Silk Emb. Crepes and Habutai, 36-in. ..... 69¢

$1.50 and $1.75 Chiffon Taffetas and Messalines, 36-in., showing all colors for every want...79¢

75c to $2.50 Remnants of plain and fancy silks, all colors and styles ..... 20¢ to $1.25

BLACK SILKS

$1.00 Heavy Waterproof Habutai, rich black, 27-in. ..... 49¢

89c Deep Black Messaline, 36-in. ..... 59¢

$1.00 Peau de Cygne, Messaline and Chiffon Taffeta, 36-in...69¢

$1.00 Chiffon Taffeta and Messaline, 36-in. ..... 79¢

$1.25 Messaline and Peau de Cygne, 36-in. ..... 89¢

DRESS GOODS

65c 43-in. Shepherd Checks, great variety ..... 49¢

75c 44-in. Shepherd Checks, Block Checks, great variety 59¢

$1.00 44-in. Imported Black Crepe Cloth ..... 59¢

89c 45-in. Cream Suiting Serge, ... 69¢

$1.00 50-in. Fine Serges, sponged, best colors and black..... 75¢

All Remnants and Short Pieces of Wool Dress Goods, Suitings, Coatings, etc., marked down..... 19¢ to 98¢

All Remnants Black Dress Goods, every length, marked down, ... 29¢ to $1.25

WASH GOODS

10c Percales, 36 in. ..... 6½¢

35c 32-in. Imported Dress Challies, bordered and allover designs, great variety..... 7½¢

12½c to 25c Fancy Wash Goods, novelty crepe, eponge, chalies, etc., 27 in., for..... 8¢

19c Imported Crepes, 27-in...10¢

19c Mercerized Poplins, 27 in., fast colors, wanted shades..10¢

19c Highland Lassie Ginghams, 32-in. Plaids, Stripes and Checks ..... 12½¢

19c Highest Count Percales, 36 in. ..... 12½¢

29c Linen Finish Suiting, 27 in., in fancy stripes and natural, ... 15¢

All our remnants of high-class wash fabrics, including Voiles, Half Silk Fabrics, Percales, Linens, Eponge, etc., marked in lots of

5c, 7½¢, 10c, 15c, 20c

LININGS

25c 36-in. Percaline, black and colors, slight imperfections..16¢

25c 36-in. Sateen, in black only 17¢

Lining Remnants of silk, satin, venetians, sateens, percalines, cambric, canvas and crinoline, at ..... ½ price

SMALLWARES

5c White and Black Snaps, ... 2 for 5¢

5c White and Black Hooks and Eyes ..... 2 for 5¢

2 for 6c Defender Safety Pins, ... 3 for 5¢

10c White Finishing Braid, 5-yd. pieces ..... 5¢

2 for 5c Black Darning Cotton, ... 4 for 5¢

15c Sew-on Hose Supporters...8¢

35c Pin-on Hose Supporters...9¢

WOMEN'S HAND BAGS, ETC.

29c Silk Belts, black, white, green and blue..... 19¢

29c Pocket Knives, 3 blades, ebony handles ..... 19¢

69c Hand Bags, crepe grain. 29¢

$1.00 Leather Bags..... 39¢

$1.50 Hand Bags, all leather, 9-in. silver frame..... $1.19

TOILET GOODS

15c Wistaria Talcum Powder. 9¢

19c Ammonia, 1 qt. ..... 9¢

19c Keepclean Tooth Brushes.10¢

25c Shoehorns, 9-in. ..... 9¢

19c Orris Tooth Powder..... 11¢

19c Violet Toilet Water..... 11¢

19c Witch Hazel..... 11¢

17c Toilet Ammonia..... 11¢

17c Cloudy Ammonia..... 11¢

19c Peerless Greaseless Cream, ... 13¢

MEN'S FURNISHINGS

25c Neckwear ..... 10¢

25c Garters, our own special brand garters, all colors...19¢

50c Suspenders, lisle web, leather ends, good patterns..... 25¢

89c and $1.00 Shirts; mostly all are percales, all sizes..... 50¢

$1.00 Night Shirts, all sizes..65¢

MEN'S CLOTHING

$3.00 Men's Blanket Bath Robes, ... $2.25

$10.50 Men's Fancy Suits..$7.25

$12.50 Men's Balmacaans...$7.45

$12.50 Men's Fancy Suits..$8.45

$15.00 Men's Big Sleeve Loose Coats $10.50

MEN'S HATS

$2.00 to $3.00 Men's and Young Men's Soft and Stiff Hats, wide range of sizes..... $1.45

BOYS' CLOTHING

25c Caps, Ties, Belts..... 10¢

$1.00 Felt and Cloth Hats....25¢

50c to 69c Rompers, in ginghams and chambrays ..... 29¢

50c Blouses, with attached collar ..... 31¢

$1.00 Mixture Rah-Rah Hats.50¢

$1.00 and $1.50 Wash Suits..69¢

$3.00 and $4.00 Top Coats, all sizes in the lot..... $1.98

$5.00 Two Trouser Suits, both trousers lined $3.75

TABLE LINENS

75c Red and White Cloths.... 49¢

$1.00 Hemmed Table Cloths..69¢

$1.25 Round Table Cloths..... 79¢

$1.50 to $2.00 Pure Linen Table Cloths, 8x4 size (slightly soiled) ..... 98¢

60c (doz.) Mercerized Napkins.42¢

$1.25 (doz.) Hemstitched Napkins ..... 84¢

50c to $1.50 (yard) Damask Remnants..... 25¢ to 98¢

SHEETS AND COTTONS

8c Bleached Cotton, 36-inch...5¢

17c Pillow Tubing, 42-inch..12½¢

11c Bleached Pillow Cases, 42x36-in. ..... 7½¢

15c Bleached Pillow Cases, 45x36-in. ..... 10½¢

45c Bleached Sheets, 72x90-in.29¢

50c Bleached Sheets, 81x90-in.35¢

65c Bleached Sheets, 76x90-in.49¢

WHITE GOODS AND EMBROIDERIES

19c Hamburg Insertion..... 5¢

25c White Imported Crepe.....10¢

17c White Crinkled Pliaue.... 10¢

50c Baby Flouncing, 27-inch..29¢

12½c to $1.50 Hamburg Remnants, per yard..... 5c to 49¢

12½c to $1.05 White Goods Remnants, per yard..5¢ to 49¢

$1.00 Organdie Flouncing, 27-inch ..... 59¢

APRONS

25c Fancy Tea Aprons..... 15¢

29c Percale "Princess" Aprons, ... 19¢

59c Percale "Bungalow" Aprons, ... 39¢

TOWELS AND CRASH

10c to 20c Bath Towels (damaged) ..... 5¢

8c Hemmed Huck Towels..... 5¢

10c Hemmed Huck Towels.... 6¢

12½c Hemmed Huck Towels..8¢

12½c Bath Towels (seconds)..8¢

25c Bath Towels (seconds)...14¢

10c to 20c yd. Crash Remnants, ... 5¢ to 14¢

BED SPREADS AND BLANKETS

$1.00 Hemmed Crochet Bed Spreads ..... 75¢

$1.50 Hemmed Dimity Bed Spreads ..... 95¢

$1.75 (Pair) Plaid Blankets.$1.00

$1.39 (Pair) White Blankets, ... $1.00

$1.39 (Pair) Gray Blankets..$1.00

50c Crib Comfortables..... 24¢

$1.75 Silkoline Bed Comfortables $1.25

$2.00 Silkoline Bed Comfortables $1.49

BOOKS

25c to $2.50—Hundreds of Books, all cloth bound, many illustrated, a number of the more serious ones and plenty of fiction..... 10c, 25c and 50c

STATIONERY

5c Commercial Size Envelopes, pkg. of 25..... 2½¢

5c Writing Tablets, note size, 70 sheets; ruled..... 2½¢

25c Initial Paper or Cards, one quire boxes, not all initials..5¢

25c Correspondence Cards, gold initial, not all initials..... 8¢

25c Writing Paper, quire boxes, envelopes with striped lining ..... 10¢

RUGS AND LINOLEUMS

50c Cocoa Mats ..... 30¢

$2.00 Wool and Fibre Rugs, 36x63 ..... 95¢

35c Fruits Grass Rugs, 27x54, as is ..... 15¢

$2.75 Figured Prairie Grass Rugs, 54x90, as is $1.85

$4.50 Figured Prairie Grass Rugs, 6x9 ft., as is..... $3.00

$12.50 Seamless Tapestry Rugs, 8.3x10.6, as is $7.75

$18.00 Seamless Tapestry Rugs, 9x12 ft., as is..... $8.75

$2.50 Axminster Rugs, 27x60 $1.60

$16.50 Velvet Rugs, 8.3x10.6, as is $10.75

$21.50 Axminster Rugs, 8.3x10.6, as is..... $12.75

50c Imitation Hardwood Rug Surround, remnants, sq. yd.....19¢

50c New Process Linoleum, remnants, sq. yd..... 24¢

CURTAINS AND UPHOLSTERIES

12½c Colored Border Curtain Scrim, yard ..... 5¢

12½c Remnants White Curtain Muslins, yard ..... 5¢

12½c Stair Oil Cloth, slightly damaged, yard ..... 5¢

12½c Remnants Figured Silkolines, yard ..... 7¢

36c Drapery Fringes, slightly soiled, yard ..... 10¢

25c Remnants Curtain Scrim and Laces, yard ..... 10¢

25c Remnants Curtain Muslins, yard ..... 10¢

$2.50 Printed Art Satin Pillow Shams, each..... $1.49

$2.50 50-Inch Cretonne Furniture Tapestries, yard $1.50

$3.50 Imported Furniture Tapestries, yard $2.00

$1.25 and $1.50 Scrim and Scotch Lace Curtains, pair ..... 75¢

$2.00 Odd Sizes Fairs Fine Lace Curtains, pair..... $1.00

$2.50 and $3.00 Fine Scrim and Scotch Lace Curtains, pair $1.50

$3.00 and $3.50 Fine Scrim and Scotch Lace Curtains, pair..... $2.00

$1.00 Single Tapestry Portieres, each ..... 69¢

$2.00 Single Tapestry Portieres, each ..... 98¢

$4.00 Single Mercerized Brocade Portieres, each $1.98

$1.50 Heavy Reversible Tapestry Couch Covers, each..... 98¢

$3.00 Heavy Durable Tapestry Couch Covers, each..... $1.98

FURNITURE AND BEDS

$1.00 Golden Oak Tabouretto, with shelves ..... 69¢

$2.50 Bolster Roll..... 89¢

$2.25 Golden Oak Bed Room Table, quartered top..... $1.35

$4.50 Pair Pillows, each..... $1.39

$3.00 Felt Crib Mattress..$1.98

$5.00 Golden Oak Bed Room Chair, box seat..... $1.98

$4.50 Mahogany Service Tray, ... $2.25

$7.00 Mission Oak Washstand, ... $3.61

$9.00 Golden Oak Extension Table, 42-in. $5.95

$12.00 Mahogany Music Cabinet $5.95

$12.00 Quartered Oak Fancy Rocker $7.50

$15.00 Golden Oak Round Extension Table..... $7.95

$15.00 Genuine Layer Felt Mattress $8.45

$20.00 2in. Continuous Post Brass Bed, full size..... $9.45

TRAVELING BAGS AND SUIT CASES

$1.98 Black Keratol Walrus Grain Bags, 16 and 18-in. $1.50

$4.00 Leather Suit Cases, strap all round, 24-in. $2.98

$4.00 Walrus Grain Leather Bag, 16 and 18-in..... $2.69

$6.50 Suit Cases, good shade of brown leather, 24 in.....$3.98

PICTURES

$1.25 Framed Carbons, choice subjects, 14x17 ..... 79¢

$1.50 Framed Carbons, copies of old masters ..... 89¢

$2.25 Framed Carbons; all are matted $1.50

89c to $2.98 Standing Antique Mirrors..... 50¢ to $1.25

KITCHEN GOODS

18c Wire Checkered Broilers..10¢

18c Manila Clothes Line, 75 feet ..... 29¢

75c Galv. Iron Garbage Pails.55¢

98c 3-Arm Wall Dryers..... 59¢

59c and $1.00 Oval Willow Clothes Baskets, 28 and 30 in. ..... 89c and 75¢

$1.00 and $1.15 Tea Kettles, nickel plated on copper, ... 89¢ and 98¢

$1.25 Nursery Chairs, rattan. 98¢

$1.50 Round Stock Pot or Clothes Boiler, copper bottom...$1.19

Rose Bushes, while they last, ... 3 for 25¢

HUNDREDS OF OTHER LOTS EQUALLY GREAT BARGAINS NOT ADVERTISED HERE

R.H.White Co

ROOSEVELT ADMITS CONSULTING PLATT ON VICE-PRESIDENCY IN 1900

Colonel Fumes Under Aggressive Cross-Examination of Attorney Barnum.

By L. V. B. RUCKER,
Special Correspondent of International News Service.

SYRACUSE, April 27.—Badgered into fretfulness by the tenacious cross examination of W. L. Barnum, of counsel for William Barnes, Colonel Theodore Roosevelt today admitted that he did not accept the Republican nomination for Vice-President of the United States in 1900 until he consulted with the late Senator Thomas C. Platt, "The boss."

He gave other testimony in the famous $50,000 libel suit to the effect that he considered Platt the boss while he was Governor of New York and consulted him about all appointments and such matters.

Mr. Barnum cross-questioned the colonel at length upon the contents of a letter read late yesterday. In that letter Mr. Roosevelt told Platt he did not care to be Vice-President, he wanted to run again for governor, but told Platt he would abide by his advice.

"Did you accept Mr. Platt's advice in reference to the Vice-Presidential nomination?" asked Mr. Barnum.

"I did not," said the colonel.

"Did you consult him upon the matter as a boss?"

"I did not."

"RELATIONS FRIENDLY."

"Your relations with Boss Platt were most friendly at that time?" queried Mr. Barnum.

"Most friendly," affirmed the Colonel.

"In your letter you said you had thoroughly enjoyed your term as Governor," said Barnum. "Did you enjoy your term?"

"Most thoroughly," said the Colonel.

"Did Mr. Platt advise you to run for Vice-President?" asked Barnum.

John M. Bowers, Roosevelt's chief counsel, objected and the question was stricken out.

Mr. Barnum then read a letter from Platt to Roosevelt referring to the New York Charter Commission and the Canal Investigation Commission.

"Did Mr. Platt suggest any names for the Charter Commission?" asked Barnum.

"I think not," said the Colonel slowly. "Yes, Mr. Platt suggested the name of Mr. Dewitt, but his name had previously been mentioned to me."

"Did you consult with Mr. Platt about the Canal Commission?"

"I did."

"What was said?"

"I cannot remember exactly."

"What was the Fox-McFarland report?" asked Barnum.

MEMORY AT FAULT.

"I do not remember."

"Was it a report of a canal investigation?"

"Yes, I believe it was," admitted the witness.

"Did you take any step to carry out the recommendation of that report?"

"I laid it before the Legislature," said the colonel.

"Move to strike out," said Barnum.

"Stricken out," said Justice Andrews.

The subject was dropped.

Mr. Barnum then read the following letter of February 9, 1900 from Platt to Roosevelt, referring to the Vice-Presidency.

"I have hardly had time to give the consideration it deserves to your letter of February 1, and the matters involved therein and am inclined to take time for mature deliberation. The Vice-Presidential question is a very important one and a great deal depends upon it.

"Mr. Platt's condition is considerably improved and it looks now as though I should be able to get to New York soon, at which time we can personally discuss the Vice-Presidential and other questions.

"Did you consult Mr. Platt about accepting the Republican nomination for Vice-President?" asked Barnum.

"I did," said the colonel.

"Did you value that advice?"

"I cannot answer that yes or no."

The next letter also dealt with the Vice-Presidency. It was from Roosevelt to Platt, on February 7.

"Your very kind note has just been received," says the letter. "I note that you expect to be in New York on Saturday. If so I shall not try to lunch with you, but if convenient I will call on you at the Fifth Avenue Hotel at 2 p. m. Will you wire me on receipt of this note?

"P. S.—I saw Kerens, and told him I had written to you that I would not take the vice-presidency, but that I wanted nothing said until I had a chance to talk matters over with you. The more I have thought it over the more I feel that I would a great deal rather be anything, say professor of history, than vice-president."

"Who was Kerens?" asked Mr. Barnum.

"Richard C. Kerens of St. Louis," said the Colonel.

"Was he a boss?"

"I do not know."

Barnum then read a letter of February 17 from Roosevelt to Platt, referring to the Barren Island legislation. It follows in part:

"You will doubtless remember that last year I endeavored in every way to get a proper Barren Island bill passed through both Houses of the Legislature. Unfortunately a bill that was conservative and right did not reach me for executive action. This year, however, we have two bills which are eminently conservative and proper. They are recommended by Mr. Dady and I think he has communicated with you."

"Tammany," however, under the leadership of Senator Grady, is endeavoring to defeat these measures in the Senate, and I think they are bills which the organization could very properly take hold of and which ought to pass for the benefit of the people adjacent to Barren Island."

READS PLATT'S REPLY.

"Who is the Dady referred to?" asked Barnum.

"Michael Dady, a Democrat of Brooklyn."

Platt's reply to the Barren Island letter was in part as follows:

"I am in receipt of yours relating to the Barren Island question. You will remember that I was the one who was most importunate with you on the question of abating the nuisance and was very fearful that it would be delayed we might encounter just what we have now, united opposition on the part of the Democrats. The truth of it is that the men who are receiving benefits from the Barren Island business are high officers of Tammany Hall and will do everything in their power to continue their official existence.

"Perhaps it is no wonder that our friend Judge Cohen is in the predicament as he was before advocating retention. Dady had brought this to my attention some days ago and I had already communicated with Senator Ellsworth, who Dr. Doty informed me, had gone all wrong on the subject and was aiding Tammany Hall in their endeavors.

"I hope you will see Odell. I will telegraph him at once and urge him to line up the Republican forces unitedly in favor of Dr. Doty's bill. If you can find that any further endeavors are necessary on my part I shall be only too glad to carry out any advice or suggestion in this behalf.

Norwood Manager Makes Appointments

Town Manager Clarence A. Bingham of Norwood has consolidated the street, sewer and water departments and has taken into a Department of Public Works, with former Superintendent Joseph E. Conley of the Sewer and Water Departments as Superintendent of Construction. Other appointments made by the town manager and approved by the Selectmen include: Former Street Superintendent Fred Hartington, to be foreman of Street Department; John Foran, to be foreman of Water Department, and Michael Murray, to be foreman of Sewer Department, each at $3 a day. Henry Saunders is named secretary to the town manager.

Indict Lehigh Coal Company for Rebates

TRENTON, N. J., April 27.—The Federal Grand Jury today returned an indictment against the Lehigh Coal and Navigation Company for violations of the Elkins interstate commerce act, in that it has been receiving and accepting rebates on coal shipped from Susquehanna and from Hauto from the Central Railroad of New Jersey. There are thirty counts in this indictment and on conviction the company can be fined $20,000 on each indictment, or a total of $600,000.

150 North Shore Plumbers Strike

North Shore plumbers to the number of 150 went on strike today. They belong to Local No. 158. Building operations in Salem, Beverly and Manchester are affected. They seek shorter hours and changes in working conditions.

Florida Bars Suffrage

TALLAHASSEE, Fla., April 27.—The Lower House of the Florida Legislature rejected a resolution to submit an equal suffrage amendment to the voters in 1916.

MANY CASES OF RHEUMATISM NOW

Says We Must Keep Feet Dry, Avoid Exposure and Eat Less Meat.

Stay off the damp ground, avoid exposure, keep feet dry, eat lean meat, drink lots of water, and above all take a spoonful of salts occasionally to keep down uric acid.

Rheumatism is caused by poisonous toxin, called uric acid, which is generated in the bowels and absorbed into the blood. It is the function of the kidneys to filter this acid from the blood and cast it out in the urine. The pores of the skin are also a means of freeing the blood of this impurity. In damp and chilly, cold weather the skin pores are closed, thus forcing the kidneys to do double work, they become weak and sluggish and fail to eliminate this uric acid which keeps accumulating and circulating through the system, eventually settling in the joints and muscles causing stiffness, soreness and pain called rheumatism.

At the first twinge of rheumatism get from any pharmacy about four ounces of Jad Salts; put a tablespoonful in a glass of water and drink before breakfast each morning for a week. This is said to eliminate uric acid by stimulating the kidneys to normal action, thus ridding the blood of these impurities.

Jad Salts is inexpensive, harmless and is made from the acid of grapes and lemon juice, combined with lithia and is used with excellent results by thousands of folks who are subject to rheumatism. Here you have a pleasant, effervescent lithia-water drink which overcomes uric acid and is beneficial to your kidneys as well.—Advertisement.

How Is Your Weight?

While it is true that too much weight is not to be desired, yet the fact remains that many men and women are thin to the point of danger. This danger lies in their having no reserve force on hand to combat deadly diseases. A little extra flesh is needed by all to feel well and to look well, and this calls up the question of how best to increase the weight. Physicians and chemists by experiments have solved the problem of increasing the white and red corpuscles of the blood by the administration of 5 grain hypo-sulfate tablets, and this is always followed by an increase of weight. Obtain in sealed packages, and take for a period of several months, according to directions with package.—Advertisement.

TOO LATE TO CLASSIFY

LOST—April 26, female Boston terrier, dark brindle, white spot on neck; reward. 456 Tremont st.

ASTROLOGER SAYS THAT ROOSEVELT IS SOORED FOR LOSS

NEW YORK, April 27.—Theodore Roosevelt may as well surrender to the Astral Jinx, Professor Gustavus Meyer, the forecaster in Hoboken, has erected a horoscope on the Colonel. Says Professor Meyer:

"The year of 1915 will prove evil or unfortunate for Theodore Roosevelt and he will experience disappointment and have unexpected financial losses.

"He will also experience losses through illness or accident and his life will be in jeopardy.

"He will lose in the Barnes' trial. Strange to say, although he will lose, it will greatly enhance his prestige and make him more popular and better liked than ever."

He says the Colonel will be nominated for president by the Republicans.

BOSTON WOMAN IS LEADER AT HAGUE

Mrs. Fanny Fern Andrews, the Boston peace leader, is announced in cable advices from The Hague today to be leading the faction there which opposes the proposition that representatives of the Woman's Peace Congress intercede directly with the rulers of the warring nations for a cessation of hostilities.

The faction which calls for such intercession is led by Madame Rosika Schwimmer, president of the Hungarian Woman's Suffrage Association, Madame Schwimmer is said to have the support of most of the delegates from the Norse countries.

Allayed with Mrs. Andrews are the Dutch women members of the Peace Congress, who contend the proposed interference is not within the province of the present congress.

Wright Memorial Window.

The beauty and meaning of the family life are described in the memorial chancel window of fourteenth century Gothic design, which has just been placed in the new Church of the Redeemer (Episcopal) on Chestnut Hill. This window was made in London according to designs furnished by the donor, Andrew Adie of No. 131 Bay State road, and is in memory of John Gordon Wright.

BRITISH LIQUOR PLAN OUTLINED

By International News Service.

LONDON, April 27.—Following the Cabinet's latest consideration of the drink problem, indications are that Lloyd George will submit the government's liquor proposals to the House of Commons tomorrow.

Although the Cabinet's plans are not yet finally adjusted, it can be authoritatively stated that the following are the main heads under which the government intends to take action:

1—Prohibition of the sale of immature spirits.

2—Encouragement of brewing lighter beers.

3—Special public house restrictions in munition areas.

4—Reduced hours of sale generally.

5—Compensation for interests affected.

The Cabinet arrived at this program after examining a great variety of temperance schemes. Total prohibition was ruled out at the start. Later the schemes for prohibition of spirits and expropriation of all the licensed houses in the kingdom. The Cabinet is greatly in doubt exactly how to frame restrictions for the areas in which munitions are manufactured.

Although the big scheme for state ownership finally was withdrawn, many Ministers are loath to part with it, and it is thought possible that a similar plan on a smaller scale will be devised for certain districts. It is understood today there will be a new regulation prohibiting the sale of immature spirits under a certain age and restricting the manufacture of the heavier types of beers.

After the California Expositions —take a Little Sea Trip

Here's the idea! Go out to California by way of Denver, Colorado Springs, Pikes Peak, the Wonderful Royal Gorge and Salt Lake City—all this by daylight and, without extra charge, provided you travel on the Darlington Route (C. B. & Q. R. R.), which has through service from Chicago and St. Louis.

After this, "do" California and the Expositions and then take one of those Magnificent new Great Northern Pacific Steamships—the finest on the Pacific—from San Francisco up to Portland, Oregon. Then, homeward bound, stop at either Glacier National Park or Yellowstone Park—the wonders of the world.

Now will you allow me to help you plan for such a trip? That's what I'm here for.

You are planning to spend a sum that applies to keep the best scenery in the World; give an idea of when you want to go, for how long you can stay, etc., and I will plan a trip specially fitted to your tastes and needs—also send you without charge such pictures and printed descriptive matter as will aid you in deciding the whole thing. Write, wire or telephone to Charles S. Fee, General Passenger Agent, C. B. & Q. R. R., 204 Washington St., Boston, Mass. Phone Main 4567.—Advertisement.

PLUTO WATER AMERICA'S PHYSIC

Pluto is more than a laxative. It is universally recognized as a remarkably efficacious curative agent for kidney, liver and stomach troubles.

Pluto acts pleasantly and certainly.

Bottled at French Lick Springs.

Advertisement.

A FINE TREATMENT FOR CATARRH

EASY TO MAKE AND COSTS LITTLE

If you have catarrh don't be misled or gulled into believing you can obtain a cure for your trouble by breathing a simple medicated air.

Catarrh is a constitutional disease, and inhalers, sprays and nose doubles merely temporize with the disease and seldom, if ever, bring any lasting benefit. To effect a cure use a remedy that will drive the disease out of your system. Don't employ a remedy that will drive the disease down into your lungs and bronchial tubes. Such methods often lead to consumption, and frequently produce catarrhal deafness and head noises.

If you have catarrh in any form go to your druggist and get one ounce of Parmint (Double Strength), take this home and add to it ¼ pint of hot water and 4 ounces of granulated sugar, stir until dissolved. Take a tablespoonful four times a day.

The first dose should begin to relieve the most miserable headache, dullness, sneezing, sore throat, running of the nose, catarrhal discharges, head noises and other loathsome symptoms that always accompany this disgusting disease.

Loss of smell, defective hearing, dirt morning dropping in the back of the throat are other symptoms that show the presence of catarrh and which may be overcome by the use of this simple treatment. Every person who has catarrh should give this prescription a trial. There is nothing better.

The Shepard Boys' Clothing Store Specializes in Boys' Suits at $5, $6 and $7.50

SHEPARD NORWELL COMPANY — SHEPARD STORES. — TREMONT ST. WINTER ST. TEMPLE PL.

TOMORROW IS THE DAY—WEDNESDAY—8:30 to 5:30

RIBBON DAY

MANY THOUSANDS OF YARDS AT VERY LOW PRICES

—The world's best looms contribute to this day of values of newest, fashionable ribbons and the always-wanted ribbons. **WIDE RIBBONS** are the demand of the fashion, and they are the feature of this sale. Prices are made very low by well-planned purchases. Sale is for the day only.

NOT COMMON

—Particularly notable are the Ribbons which will trim bodices and serve as girdles—the kind most in demand. Millinery Ribbons—Hair Ribbons—Fancy Work Ribbons—Trimming Ribbons of all kinds—an endless assortment.

BE EARLY

—One day only—Wednesday, beginning at 8:30 a. m. Every woman should take advantage and supply her ribbon needs now and for the future—at prices that will not be duplicated.

—Sale in Tremont St. Ribbon Store and on the Thoroughfare—in order to make lots as accessible as possible.

LOT 1

DRESDENS—4½-in.—value 19c.
HAIRBOW—4½-inch Satin and Taffeta striped corded ribbon—value 19c yard.
MOIRE—4½-inch Hairbow Ribbon—value 19c yard.
TAFFETA—4½-inch Hairbow Ribbon—value 19c yard.

12½c

LOT 2

LOOM ENDS—Of Taffetas and Moire Ribbons—from 5 and 6 inches wide—values to 20c yard.
DRESDENS—5¾-inch—all light, dainty colorings—value 29c yard.

19c

LOT 3

HEAVY TAFFETA—6¾-inch, splendid quality. Full line of colors—value 39c yard.
BLACK VELVET 3½ and 4-inch, with satin back—value 37c and 49c yard.

25c

LOT 4

MOIRE—6¾-inch Ribbons—heavy and high lustre—value 39c yard.
SATIN TAFFETA—7¾-inch—full line of colors—splendid for millinery and girdles—values 45c and 59c.
LOOM ENDS—Of Fancy Checks, Plaids, Dresden and Jacquard Sashes—5 to 8 inches—values to 69c yd.

29c

LOT 5

7½ IN. MOIRE—Rich quality—full line of colors, with plenty of black—value 59c yard.
SATIN TAFFETA—Lustrous black, 6 inches wide—heavy, firm quality—value 59c yard.

39c

LOT 6

COLORED VELVET—4¾ inches wide, satin or taffeta back—value 89c.
LOOM ENDS—Of wide Dresdens and Roman Stripe Ribbons—the ribbons that are hard to get—values to 98c yard.

59c

Chassis
$1800
f. o. b. Lima

1½ Ton Worm Drive

Your Business Needs This Latest Garford

Light Delivery Cars *may* be all that some concerns need.

Or some *may* require Light Delivery Cars and Heavy Trucks.

But *many* concerns need *only* Garford 1½ Ton Worm-Drive Trucks.

It is the one *single* Truck of greatest all-round efficiency.

Not too light for heavy duty.

Not to heavy to economically carry the lighter loads—

But a real-cheaper-than-horses, quicker-than-horses, haul-more-than-horses, always dependable Truck.

We want to get right down to business with the man who has hauling problems—who thinks horses may be more economical—or who thinks trucks would over equip him for his real needs.

If you *need* a 1½ ton truck, you *want* this Worm-Drive Garford.

Let us prove that you *need* it—that it will *fill* your several needs.

And we are ready to make immediate deliveries.

The Truck of a Thousand Uses

MOTOR:	4 cylinder en bloc, L head, 3¼ x 5½; 35 h. p.
IGNITION:	High tension magneto.
CLUTCH:	Multiple dry disc.
CARBURETOR:	Rayfield, automatic float feed type, hot water jacketed.
TRANSMISSION:	Selective sliding gear; three speeds forward and reverse.
REAR AXLE:	Full floating, latest type worm-drive.
CONTROL:	Center—right hand drive—left optional.
TIRES:	Solid, demountable or pressed on; front 36 x 3½; rear 36 x 5.
EQUIPMENT:	Odometer, curved steel dash, two oil lamps set flush in dash front, one rear oil lamp, driver's seat with cushions and separate folding back, jack, tools, horn and oil can. Electric lights and starter, furnished as special equipment if desired.
BODIES:	Complete line of bodies furnished as extra equipment if desired.

R. E. Taylor Corporation
Eastern Distributors, Garford Motor Trucks

NEW YORK CITY: Show Rooms, 427 W. 42d St. Service Station, 427 W. 42d St.
NEWARK: Show Rooms, 330 Central Ave. Service Station, 330 Central Ave.
BROOKLYN: Show Rooms, 1264 Bedford Ave. Service Station, 1266 Atlantic Ave.
BOSTON: Show Rooms, 915 Boylston St. Service Station, 915 Boylston St.
LONG ISLAND—Mineola, L. I.

The Garford Motor Truck Company, Lima, Ohio

Manufacturers of Trucks of ¾, 1½, 3, 5 and 6 ton capacity

REV GARDEN IN WAR HARDSHIPS

LONDON, April 26.—Mary Garden, it arrived in England from the ntinent, in an interview said: "What an awful journey I have had. my passport had been a ticket of ave, I could not have been subject- d to more rigorous surveillance.

Gilchrist's Leaders

For Wednesday

A Legal Stamp With Each 10c Purchase

Unusual Savings in Desirable Merchandise Are Offered Daily in These Leaders Are You Taking Advantage?

$2 Silk Pongee Waists $1.29

In tailored style, with low collar and pearl button trimmed.

$15.00 Sample Suits $7.50

Very latest spring styles; all of extra fine quality materials, silk lined and all sizes, colors.

59c Shadow Flouncing

17 to 22 inches wide, in white and ecru. 39c

Girls' $1.00 Gingham Dresses 49c

In plaids, checks and stripes, made full plaited, and circular skirts, with white collar and cuffs; sizes 6 to 14 years.

$1.25 Pebble Granite Cloth 59c

54 inches wide, extra heavy, all wool, in navy, copenhagen, brown, Belgian and black; excellent for tailor-made garments.

Boys' $5.00 Suits $3.50

All wool blue serges, in sizes 13 and 14 only; and light and dark mixtures in grays and browns; sizes 6 to 18 years.

$4.00 Wool Fibre Rugs 2.49

A very durable rug and colors to harmonize with any color scheme; size 4 ft. 6 in. x 6 ft. 6 in.

75c Garment Dress Shields 45c

Made of net or corset jean, light weight dress shields; sizes 34 to 44.

No Mail or Phone Orders Filled on These Leaders

GILCHRIST CO.

Washington and Winter Sts.

Police Seek Burbeck Facts Girl's Silence a Puzzle

Esther Burbeck, Peabody girl who refuses to incriminate anyone else in her recent disappearance.

Police Chief Grady of Peabody expects to make an arrest in the Esther Burbeck case as soon as the girl can be induced to talk. She is the seventeen-year-old sophomore in Peabody High School who ran away from home last Tuesday, leaving a suicide note, but who was found alive at Manchester, N. H., and brought back here.

Peabody church people talked today of appealing to the Federal authorities to probe the case under the provisions of the Mann or so-called "white slave" act.

Chief Grady said today:

"I think there is a guilty person in the case but, inasmuch as Esther Burbeck refuses so far to give any information, my hands are tied for the present. I hope, however, that some of Esther's family will be able to get enough information in a few days, to enable me to make an arrest. This I shall do without delay.

"I also believe that the $120 which Esther had when arrested was given to her by this person, although the latter stoutly denies it. Without doubt the girl is shielding someone. From the nervous action of the person I suspect, I conclude he is the principal actor in the affair.

"I regret that I cannot make an arrest just now. But Esther holds the key to the situation. If she can be made to talk, I can act."

One Peabody minister announced that he personally would make a complaint to the Federal authorities in event of the dropping of the case by the local authorities, on account of his conviction that there has been a violation of the Mann white slave act.

The members of the Episcopal church, which Esther Burbeck and Matt Buxton, the wire inspector, whose name was mentioned several times in the long history of her life left by the girl, attended, are also following developments in the strange case very closely.

The girl was brought home from Manchester in an automobile, which arrived in Peabody after dark. John G. Burbeck, her father; Ruth, her sister and Orville, her brother, were in the auto, which was driven by Louis F. Osborne, a chauffeur.

One by one the girl's relatives, and finally Chief Grady, tried their hand to make the girl tell where she had received the $120 she had when discovered, and who had assisted her in getting away from Manchester.

To every form of questioning, from the tearful queries of her sister to the stern demands of her father, she replied with the same story of sleeping in the woods four nights, and the story of earning the money by doing "domestic work" for a Lynn chauffeur, Richard Garland. No such person could be found in Lynn.

FAILS TO REMEMBER.

She was unable to point out the place where she had left the Lawrence car to sleep in the woods, although she had promised to show her parents the spot. Whenever the discrepancies in her story were brought to her attention she merely qualified her story by "not remembering."

Chief Grady, after his arrival in Peabody, recounted the details of the trip and the story recounted in by the girl, to the newspaper men at the station house. Matt Buxton, whom Miss Burbeck called "her dear friend," her "protector," her "guide" in her long confession, was present during the recital. He appeared as unconcerned as anyone, but expressed himself as greatly relieved that the girl had been found and brought home.

NO MATTER

what kind of an automobile you are looking for, the chances are ten to one that you will find it listed in the "Used Car" columns of the Boston American.

HORLICK'S

The Original MALTED MILK

Unless you say "HORLICK'S" you may get a Substitute.

AUTOCARS HAVE STANDARDIZED DELIVERY SERVICE

CHASSIS PRICE $1650

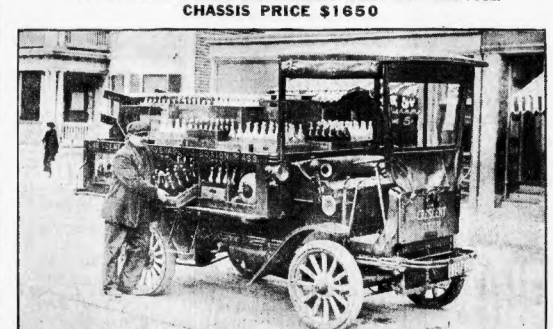

"Never yet missed a day when needed," states the Crescent Star Beverage Company regarding their Autocar shown above, "it has greatly increased our business, covering more territory than we could possibly do with three teams, while costing very little for mechanical repairs. We have had this Autocar Motor Vehicle since February, 1913." Ask Boston's leading business houses what they think of their Autocars, then call at the Autocar Sales and Service Company, Commonwealth Avenue and Beacon Street, Boston, a factory branch of the Autocar Company, Ardmore, Pa. Write for catalog and list of over 2500 concerns using Autocars in every line of business.

KILLS MAN WHO TRIED TO ROB HIM

LANESBURG, Ga., April 27.—Lured to a hotel by two strangers who claimed that they had met him in Bridgeport and other cities, Joseph E. Hill, seventy-eight years old and one of the wealthiest residents of Redding, early today killed an intruder in his room.

The old man was suspicious of the place and went to bed with an open knife under his pillow. He secured this when a burglar entered his room and during the battle that followed cut his antagonist's throat.

The dead man was one of the two who had lured him to the hotel. Hill had collected a large sum of money yesterday. The strangers suggested going to a hotel and on arriving there three rooms were assigned to them, the strangers occupying one on each side of their victim.

Hill had his money, but was fearful of a trap and lay awake until one of the men entered the room. The fatal fight then started. The other man escaped.

Find Swoboda Was Not Born in 'Frisco'

By International News Service.

PARIS, April 27.—French authorities have been notified by the San Francisco police that they have been unable to secure any evidence that Raymond Swoboda was born there, the Matin states today. The effort to secure basis for the prosecution of Swoboda as a German spy has extended even to the trenches in northern France. According to the Matin, officers sent to the front took a deposition from a French merchant stating that he employed Swoboda in Shanghai as a clerk, that Swoboda was arrested there and that he was tried and sentenced by the German consular court, being a German citizen.

Leonard Elected Captain

AMHERST, April 27.—At a meeting of the gymnastic team of Amherst College, Wallace Minot Leonard, Jr., '16, of Newton Highlands, Mass., was elected to captain the team for next year. Leonard has been a member of the team for three years, working on the horizontal bar, tumbling and club swinging. His specialty is club swinging and this past season he was Amherst's biggest point winner.

Advertisement.

FAMOUS FOOT SPECIALIST IN THE CITY

Here's welcome news for weary strap hangers. A well known foot specialist and orthopedic surgeon, demonstrating and fitting the famous Dr. Scholl corrective foot appliances, is holding free examinations at the Regal Shoe Stores, 175 Tremont st., 109-113 Summer st., 2 Tremont st., all of this week. If you have a fallen arch, turning ankles, painful cramped toes, callouses, a corn or a bunion, let this specialist tell you how to get rid of it forever and for-ever. Consultation hours 9 A. M. to 5 P. M. It costs you nothing to talk to him. Why not have him examine your feet today? Absolutely no charge or obligation to buy.

The visit of this specialist constitutes the opening of the new Regal Foot Comfort Department being opened in all Regal Stores.

A New, Harmless Way to Banish Hairy Growths

Beauty Topics.

By following this suggestion any woman can, in the privacy of her own home, remove every trace of hair or fuzz from her face. With powdered delatone and water mix enough paste to cover the not wanted hairs; apply and in 2 or 3 minutes rub off and wash the skin. This method is unfailing, harmless and quick in results, but care should be employed to get the genuine delatone.—Advertisement.

Foss Comments on His Letter to Bird

By International News Service.

NEW YORK, April 27.—Former Governor Foss of Massachusetts, who addressed an open letter to Charles Sumner Bird, Progressive, pledging his support should Bird become a candidate this year for the Republican nomination in Massachusetts on a Prohibition plank, is at the Biltmore Hotel.

$175,000 War Order for Vermont Firm

BURLINGTON, Vt., April 27.—The Horatio Hickok Lumber Company has just received an order from Canadian government for $175,000 worth of ammunition boxes and will start its full force at once, employing 200 men. It has been working but half time, it will occupy the Chandler Manufacturing Company's plant, which has been closed since September.

Plan to Reorganize the Spanish Army

MADRID, April 27.—The ministerial council is considering a reorganization of the Spanish army. Large credits will be necessary for the development of armaments.

DON'T BE

discouraged if you can't find the right suite. You will surely find it listed in the Boston American's New Monthly Renting Register.

Barnes Chairman of N. Y. Committee

ALBANY, N. Y., April 27.—William Barnes has been assigned to the chairmanship of the committee on legislative powers of the New York State constitutional convention.

Do You Suffer With Rheumatism? If so, go to Kaier & Arnold's, 1585 and get relief. Thousands speak well of it. Reliable druggists 7 3—Adv.

Use Bacons' New Tunnel Entrance Redeem Your Legal Stamps at Bacons'

Wednesday AND Thursday Challenge Days

NOTHING

in the way of sales has created so much favorable comment as Challenge Days at Bacons' More and

MORE

people are responding each month. Challenge Days quickly gained the reputation of being the most

IMPORTANT

occasion of their kind in Boston each month. We are now in the very middle of the Spring Season. There will never be a better time

THAN APRIL

28th and 29th to select your Spring and early Summer Wearing Apparel and Home Furnishings. Everybody knows that

CHALLENGE DAYS

are the only special, once-a-month, event that is advertised for two days, and IT IS WELL, for we have more Challenge business than we could take care of in one day at Bacons'.

Here's What Will Happen

Should any other store advertise a price lower than our Challenge Sale Price for Wednesday and Thursday

All day Wednesday and Thursday we will sell the same merchandise for less than the lowest prices anywhere in Boston, AND ANY OTHER DEPARTMENT STORE ADVERTISED A PRICE LOWER THAN OURS ON THE SAME ARTICLE WE WILL CHANGE OUR PRICE SO THAT WE WILL BE 5 PER CENT. LOWER THAN THE OTHER STORE. Bacons is the style of home shops or quality merchandise—a fact this sale will clearly demonstrate.

Over 100 Years in Business in Boston

W. & A. BACON CO.

Mail and Phone Orders Filled While Lots Last—Order Early

BEST FUR STORAGE in Boston 2½%

SECOND FLOOR

We Challenge Any Other Store to Sell Women's $3.50 Corsets at.... $1.85

American Lady made of fine French coutil, medium long hip, with 4 hose supporters; sizes 18 to 30. Each.... $1.85

THIRD FLOOR

We Challenge Any Other Store to Sell Men's and Young Men's $15.00 and $18.00 Spring Suits at.... $9.48

The very latest fabrics and cuts; sizes 33 to 42. Each.... $9.48

189 Men's and Young Men's $18.00 Suits—In fancy cassimeres and tapes worsteds.... $4.98

$1.50 Corsets—Fine flowered batiste, made of good weight coutil, with lace and inset; sizes 18 to 30. Each.... 75c

$2.00 and $3.00 Corsets—Summer weight models, made of fine batiste, with lace and embroidery trimmings; sizes 18 to 30. Each.... $1.00

$1.00 Corsets—Made of white and drab coutil, with lace and embroidery trimmed; sizes 19 to 30. Each.... 49c

25c Brassieres—Made of fine cambric, with lace and embroidery trimmed; sizes 32 to 40. Each.... 19c

MAIN FLOOR

We Challenge Any Other Store to Sell Men's 50c Underwear at.... 35c

Men's 17c Half Hose—Black, tan and gray, with fancy tops; sizes 9½ to 11½. Pair.... 11c

Men's 25c Tubular Wash Four-in-Hands—Neat patterns. Each.... 10c

MAIN FLOOR

We Challenge Any Other Store to Sell 25c Lining Sateen at.... 14c

All colors and black. 36 inches wide. Yard.... 14c

19c Black Percaline—Fast black. Yard.... 10c

59c Lining Satin—24 inches wide. Yard.... 59c

25c Percalines—Well assorted prints, all colors and black. Yard.... 18c

$1.25 Brocaded Satin Linings—Yard wide.... 95c

MAIN FLOOR

We Challenge Any Other Store to Sell $1.49 Linen Parasols at.... 49c

Men's, Women's and Children's white and colored linen parasols, with plain and fancy handles; 3 for $1.... 35c

Also Children's 69c Parasols at.... 19c

$2.98 Silk Parasols—Linen, with fancy handles.... $1.49

MAIN FLOOR

We Challenge Any Other Store to Sell Odd Lot of 25c Veils at.... 5c

Odd lots, made to sell at 25c each; in a variety of styles and patterns; some have chenille dots and dotted effects. Each.... 5c

10c and 15c Ruching, Yard.... 5c

15c Black Ribbon—Satin finish, 5 inches wide. Yard.... 10c

25c and 29c Buster Brown Collars—Linen, pleated, in various styles. Each.... 9c

We Challenge Any Other Store to Sell 10c Dress Ginghams at.... 6½c

12 yards to a customer. Yard.... 6½c

10c Printed Dress Crepes—Neat, light grounds, with floral designs. Yard.... 7½c

25c Crepe—In navy, copenhagen, brown, navy, scarlet, cardinal and black. Yard.... 6½c

15c Beach Suiting—Plain and fancy mixtures. Yard.... 10c

10c Percales—In neat, up-to-date colored designs. Yard.... 10c

18c Ramie Suiting—Plain and fancy mixtures. Yard.... 11c

12½c Woven Plisse—36 inches wide, light blue and white stripes. Yard.... 10c

10c Silk and Cotton Fabrics—Plain and Persian patterns. At.... 10c

25c Mercerized Voiles—Striped, plaid and figured effects. Yard.... 12½c

SECOND FLOOR

We Challenge Any Other Store to Sell Women's 75c Gloves at.... 49c

16-button length silk gloves with one fine stitched fingers, black, white and tans. Pair.... 49c

Children's 25c Short Lisle Thread Gloves—In black, gray and white. Pair.... 7c

Women's $1 Silk Gloves—In double tipped fingers, white and black, with contrasting backs, in white and black. At.... 69c

Wash 'n' Wear 39c 2-Clasp Washable Gloves—With self bound wrists, in white only. Pair.... 15c

Women's 75c and $1.00 Milanese 2-Clasp Silk Gloves—With double tipped fingers, Paris point embroidered backs, in black and white; all sizes; slightly imperfect. Pair.... 39c

MAIN FLOOR

We Challenge Any Other Store to Sell $2.29 Bust Forms at.... $1.59

On stands; gray and white; all sizes; medium bust; straight front; regular $2.29 value. Each.... $1.59

25c to 50c Scissors—Fine steel; all sizes. Pair.... 12c

25c Shields—Regular shape. 4 & 5 pairs.... 25c

2 for 5c Clark's O. N. T. Darning Cotton—5 Spools.... 10c

10c Piece Mother's Ironing Wax.... 5c

5c Darners—Assorted colors. 2 for 5c

3c Paper Pins—200 count.... 2c

10c Yard White and Black Elastic—7-8 inch. Yard.... 5c

MAIN FLOOR

We Challenge Any Other Store to Sell 98c Alarm Clocks Large Size, at.... 49c

Guaranteed.

SECOND FLOOR

We Challenge Any Other Store to Sell Edgings and Insertions at.... 12½c

Great variety of patterns; open and Cluny effects. Yard.... 12½c

1500 Yards Embroidery Edging and Insertions—Three to five inches wide. Yard.... 5c

SECOND FLOOR

We Challenge Any Other Store to Sell 25c Stamped Pin Cushions at.... 14c

Size 5x12, five middle linen, child and white embroidery. Each.... 14c

29c Stamped Dresser Scarfs—Extra quality linen; hemstitched edges. Each.... 21c

Children's 29c Stamped Dresses (Aunties), sizes 1 to 3 years.... 19c

39c 36-inch Stamped Indian Head Centre Pieces—Numerous attractive designs.... 21c

SECOND FLOOR

We Challenge Any Other Store to Sell Children's $2.98 and $3.98 Coats at.... $1.75

Samples, made of wool serge and checks, trimmed with silk poplin or mercerized; sizes 2 to 6 years. Each.... $1.75

Children's 85c Wash Dresses—Made of ginghams, chambrays, percales and linons, beautifully trimmed; also Misses' dresses; sizes 2 to 4, 45c; 7 years.... 45c

Children's 19c Drawers—Made of good muslin, with deep hem and hemstitched hem; sizes 2 to 12 years.... 10c

Children's 39c Night Gowns—Made of good muslin, in slipover style; sizes 2 to 12 years.... 24c

Infants' $3.00 White Caps and Coats—Made of wool cashmere; caps with fancy lined front, embroidered crown; coats with embroidered or braid trimmed collars and cuffs; sizes 6 to 12 months. Each.... $1.85

Infants' 35c Long and Short Dresses—Made of nainsook, trimmed with lace and embroidery; sizes 0 to 2 years.... 35c

Infants' 25c Long and Short Slips—Made of good muslin; trimmed with Val. lace.... 18c

Infants' 25c and 39c Bands—Made of wool and cotton mixtures; all weight and sizes up to 2 years.... 18c

Children's 25c Drawers and Dresses—Made of ginghams and chambrays; sizes 2 to 6 years.... 33c

Infants' 59c Gowns—Heavy flannelette; draw string; sizes 0 to 2 years.... 29c

THIRD FLOOR

We Challenge Any Other Store to Sell Boys' $2.50 Suits at.... $1.29

Made of New Century flannels, Oliver Twist and Russian styles. Sizes 3 to 8 years.... $1.29

Boys' $1.98 to $2.50 Spring Reefers—In navy and oxford blues and fancy mixtures. 2½ to 7 years.... $1.49

Boys' 81 to $1.25 Wash Suits—Made of madras and galatea. Sizes 2½ to 8 years.... 59c

Boys' 50c Blouses—With separate tie; made of percales, in neat patterns; light, dark and medium colors; 6 to 14 years.... 35c

MAIN FLOOR

We Challenge Any Other Store to Sell 35c Absorbent Cotton at.... 14c

1 lb. roll. Each.... 14c

24c Box Seidlitz Powders—In tin box.... 10c

12c Bottle Witch Hazel—Half pint.... 7c

50c to 98c White Hand Mirrors—Oval, round, shape; 19c long handle.... 19c

10c Pkg. Toilet Paper—Large sheet quality; large package.... 29c

19c Bottle Ammonia—Quart size; strong quality. Bottle.... 9c

5c Cake of Soap—Witch Hazel, Oatmeal, Olive Oil and Glycerine.... 2c

MAIN FLOOR

We Challenge Any Other Store to Sell 5c to 8c Torchon Laces at.... 2½c

Fine torchon; 1 and 2 inches wide. Yard.... 2½c

75c Shadow Flounces—39 inches wide. Yard.... 39c

29c 18-inch Allover Net—In white and ecru. Yard.... 10c

19c Camisole Laces—15 inches wide, in good floral effect. Yard.... 7c

$1.50 36-inch Allover Lace Net—In pink, light blue and white; very pretty floral design. Yard.... 98c

15c-25c Oriental Lace Edges—In white and ecru; 4 to 6 inches wide. Yard.... 8c

MAIN FLOOR

We Challenge Any Other Store to Sell 8c to 19c New Silk Ribbons at.... 5c

Satin, taffeta and fancy effects; 2 to 2½ inches wide, all colors. Yard.... 5c

$15.75 Tapestry Brussels Rugs $9.75

Alexander Smith's Rugs, seamless, sizes 9x12. $24.50 Royal Velvet Rugs—Seamless, size 9x12.... $14.95

$31.50 Royal Velvet Rugs—Seamless, size 9x12.... $17.85

$37.50 to $47.50 Royal Wilton Rugs—Seamless, size 9x12.... $28.75

Linoleums

$1.25 Inlaid Linoleum—Per sq. yd. 64c

85c to 95c Linoleum—Regular standard, 4 yards wide. Square.... 45c

59c to 69c Oaklino Linoleum—Looks like oak and will wear.... 28½c

58c Woodoleum—For rug borders. Yard.... 31c

THIRD FLOOR

We Challenge Any Other Store to Sell $4.98 Irish Mail Hand Cars at.... $2.98

Fine iron axles, steel wheels, ball bearings; three lengths; 1 inch tires; large size body; well braced and painted.... $2.98

$1.98 Shoofly Rocking Horse—Made of hardwood, strongly bolstered, also foot rest.... 98c

Child's $2.50 Desk—Made of hardwood, with drawer, lifting top and inkwell; writing materials, large enough for a child 12 years old.... $1.75

$7.50 Automobile—Body painted and upholstered in leather; strong spring and reverse tug; rubber tires; large enough for a child 3 years old.... $4.98

We Challenge Any Other Store to Sell Men's 10c Handkerchiefs at.... 5c

Plain white, with initials, soft finish.... 3c

Men's 15c Handkerchiefs—Plain white, with narrow hemstitched hem; also in assorted Longfellow initials.... 12½c

Women's 6c Handkerchiefs—Plain white, narrow hemstitched hem; also in narrow colored borders. Each.... 2c

Women's 12½c to 15c Handkerchiefs—Mill remnants; in white with colored borders and white with colored lines. Each.... 7c

Women's 8c to 10c Handkerchiefs—Plain white, with hemstitched hem; also initials, colored and plain white. Each.... 4c

Men's 5c Handkerchiefs—Plain white, hemstitched, 9-inch square. Each.... 3c

Men's 12½c to 15c Handkerchiefs—Plain white cambric with colored borders; soft hemstitched finish, in different patterns to select from. Each.... 7c

Men's 12½c Handkerchiefs—Linen, narrow hemstitched hem. Each.... 7½c

A COUPON for YOU

Every month we publish a special Challenge Book containing a long list of genuine bargains to be on sale only on our two Challenge Days. If you desire to receive the Challenge Book once a month, please write plainly your name and address below, mail to Advertising Department, W. & A. Bacon Co., Boston, Mass.

(WRITE NAME ON THE ABOVE LINE)

(WRITE ADDRESS ON THE ABOVE LINE)

Legal Stamps Given—Filled Books Redeemed for $2.50 in Merchandise or $2.00 in Cash

Chickering Warerooms — *Open Wednesday Until 9 P. M.*

Special Prices Wednesday Only

NEW PIANOS

The pianos offered in this sale sell regularly at $325. These instruments are recommended for their excellent tonal qualities and beautiful case designs. WEDNESDAY ONLY **$190**

$5 Sends Player Home

New Players

These instruments are the very latest 88-Note Players in various designs and woods. Fully guaranteed. REGULARLY PRICED AT $625. WEDNESDAY ONLY **$390**

$10 Sends Piano Home

Full Chickering Guarantee

Liberal Allowance For Your Present Piano

CHICKERING

WAREROOMS 169 TREMONT ST.
At the Sign of the Clock Between Mason & West Sts.

Victor-Victrolas and Records
Edison Diamond Disc Phonographs

Stop Spending All Your Money

Save 15c a Day AND OWN A GENUINE DIAMOND RING

Of ever-increasing value. The Washington Jewelry Company now sell these wonderful gems at

$1.00 PER WEEK

and at the lowest importers' prices; cheaper than even the cash stores charge.

Money refunded if your jeweler can duplicate these diamonds for less than 1-3 more. Come up and get one. For example:

¼-Carat $32 — ⅓-Stone Diamond Cluster $21 — ½-Carat $50

WASHINGTON JEWELRY CO.

4 Sixte St., Cor. Washington St. Established 1903. Open Evenings. Up One Flight.
FAMOUS FOR DIAMOND ENGAGEMENT RINGS

THE STORE OF PROGRESS

GILCHRIST CO.

Special Offer for Today and Tomorrow

9c a Day *After $2.00 First Payment*

SECURE THIS

Talking Machine Outfit

1—This outfit consists of an Eclipse Grafonola with bayonet tone arm, improved model tone reproducer and latest type motor.

2—This instrument will play the same records as the two hundred dollar kind and yet the price is very reasonable.

3—You can choose 12 selections (6 double faced records) and a supply of needles to go with it.

9c A DAY

Price Complete, $28.90

9c A DAY

If you cannot come to the store—write or telephone — do not miss this opportunity to own one of these instruments.

Talking Machine Dept.—Fifth Floor.

GILCHRIST'S

34 COMPANIES OF CADETS AT DRILL

Thirty-four companies from the English High School participate today in the second of the annual prize drills of the school cadets of the Boston high schools in Mechanics Hall.

Eleven companies from Hyde Park, Charlestown, East Boston, West Roxbury, South Boston and Brighton high schools took part in the first drills. The first prize in the senior company drill was awarded to Company I, Brighton, Captain George A. Shepard, and the first prize in the junior company drill was captured by Company H, Hyde Park, Captain Louis F. Andrews.

The second and third senior companies were awarded to Company H, East Boston, Captain Alfred N. Brown, and Company L, West Roxbury, Captain Randolph W. Scott, respectively. Company 3, Brighton, Captain Lawrence T. Stevens, won the second junior company drill prize.

Medals in the individual prize squad for excellence in the manual of arms were presented to the following: Private H. Landsberg, West Roxbury; Sergeant J. E. Holleran, West Roxbury; Sergeant P. W. Cronell, West Roxbury; Sergeant Arthur McIntyre, Hyde Park; Sergeant James W. Stark, Brighton; Sergeant John McNamara, Charlestown; Sergeant John Tyrer, East Boston; Sergeant R. Sawyer, East Boston; Sergeant Roger W. Nutt, Brighton; Corporal W. G. De Grasse, Brighton.

Commerce Chamber Plans a New Home

A proposal for a new Chamber of Commerce building with clubhouse facilities in the heart of the city, and plans for a boost campaign to make the chamber more important were outlined at the American House.

Louis K. Liggett, chairman of the committee on organization, said that the Chamber of Commerce building was out of the way, and that eventually the home of the chamber would have to be brought nearer the center of the city.

He said that he favored and would work to secure a new headquarters, possibly between School street and Temple place and Tremont and Washington streets.

To Name School for Late Curtis Guild

At a special meeting of the School Committee it was decided to name the next large elementary school in Boston in honor of the late Curtis Guild. No such building is contemplated for the immediate future, but the board wished to go on record to honor the former Governor and ambassador.

Carranza Released M'Cleary 3 Days Ago

EL PASO, Tex., April 27.—A telegram to relatives here says that Philip E. McCleary, reported under arrest at Vera Cruz, and sentenced to be shot for having sent uncensored dispatches, was released shortly after his arrest and left Vera Cruz three days ago. McCleary was in the employ of the Carranza Government as publicity agent.

Try Lormier with Others.

CHICAGO, April 27.—Former United States Senator William Lorimer was denied a separate trial today for his codefendants indicted with him in connection with the failure of the La Salle Street Trust & Savings Bank, of which he was president, were granted changes of venue to the Superior Court by Judge O'Connor.

RUTH GASTON, who is to marry John K. Howard, Harvard senior.

Mr. and Mrs. William A. Gaston of No. 37 Bay State road announce the engagement of their eldest daughter, Ruth, to John Kenneth Howard of San Mateo, Cal. Miss Gaston was presented two seasons ago.

Mr. Howard is a son of Mrs. William H. Howard of Boston and California and a brother of Mrs. Frederick S. Whitwell of Milton and Miss Frances Howard. He is a senior at Harvard. The wedding will take place at Trinity Church on the afternoon of June 26.

REPORT CUNARD BALKS ON DOCK

The Cunard Steamship Company has decided to abrogate its agreement with the original Board of Port Directors for a guaranteed use of the drydock in Boston Harbor, when constructed, according to reports today. Opponents of the bill which comes in the Senate to authorize the construction of the drydock and to ratify the acts of the original board in connection therewith claim the measure will be defeated.

Former Lieutenant-Governor Barry, who has been quoted to the construction of the drydock, said today:

"To attempt to validate an old contractual agreement at this time, would be theft from the State treasury.

"The brigand-like methods resorted to by certain granite interests to get this contract through the council last year and to get the proposition rushed this year over the most contemptible lobbying . . . matters little to them what happens to the balance of the Commonwealth so long as they get theirs.

"Do you think that any corporation directed by even semi-sane men would think of ratifying a contract which meant to their concern the loss of hundreds of thousands of dollars on present prices?"

Vincent Club Girls Rehearse Their Play

"S. S. Romantic" the operetta the Vincent Club is offering as the annual show in aid of the Vincent Memorial Hospital, was given its dress rehearsal with a large audience of ladies in attendance, and the show promises to be one of the best ever presented by this organization. The first public performance is at the Cort Theatre today.

Speaker Cox Scores Hasty Legislation

Channing H. Cox, Speaker of the House, scored hasty legislation, argued the need of keeping government out of business, and urged participation in politics at the monthly meeting of the Economy Club of Cambridge. George L. Dow, president, was toastmaster at the dinner, held at Young's Hotel. Speaker Cox saw danger in attempting to make the individual perfect through legislation.

SAGE TEA KEEPS YOUR HAIR DARK

It's Grandmother's recipe to bring back color, thickness and lustre —Everybody is using it again.

Gray hair, however handsome, denotes advancing age. We all know the advantages of a youthful appearance. Your hair is your charm. It makes or mars the face. When it fades, turns gray and looks dry, wispy and scraggly, just a few applications of Sage Tea and Sulphur enhance its appearance a hundredfold.

Don't stay gray! Look young! Either prepare the tonic at home or get from any drug store a 50-cent bottle of "Wyeth's Sage and Sulphur Compound." Thousands of folks recommend this ready-to-use preparation, because it darkens the hair beautifully and removes dandruff, stops scalp itching and falling hair; besides, no one can possibly tell, as it darkens so naturally and evenly. You moisten a sponge or soft brush with it, drawing this through the hair, taking one small strand at a time. By morning the gray hair disappears; after another application or two, its natural color is restored and it becomes thick, glossy and lustrous, and you appear years younger.—Advertisement.

KEEP YOUR CHILDREN STRONG

Some children catch one ailment after another, have colds after colds, while other children are seldom sick

If your children are pale or frail, if they catch colds easily, lack ambition or are backward in school, they need SCOTT'S EMULSION which is rich in the food elements to create good blood to strengthen their bodies and brains—SCOTT'S EMULSION is free from alcohol or habit forming drugs.

CHILDREN RELISH IT.
REFUSE SUBSTITUTES.
14-15 SCOTT & BOWNE, Bloomfield, N. J.

Suit Your Sweet-tooth!

Help Appetite and Digestion—

WRIGLEY'S comes in two delicious flavors. Beneficial, economical. Made clean—kept clean—sealed air-tight against all impurity. The Perfect Gum in the Perfect Package. No wonder its sale exceeds all others!

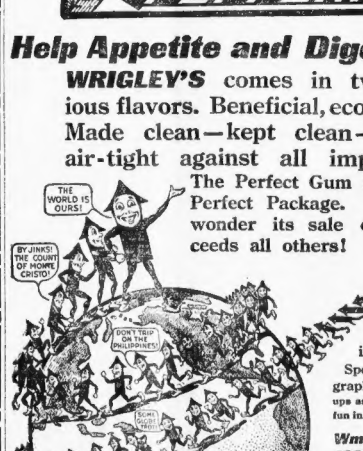

Write today for your free copy of ***"WRIGLEY'S Mother Goose"*** introducing these active Spearmen. 28 pages, lithographed in four colors. Grown-ups as well as children will find lots of fun in this quaint jingle book. Address

Wm. Wrigley Jr. Company
1206 Kesner Bldg., Chicago

Save the ***United*** PROFIT-SHARING ***Coupons*** around each package of WRIGLEY'S—they are good for many valuable articles of high grade merchandise for men, women, children and the home.

THE MOST BEAUTIFUL DOORWAY IN THE WORLD—MAIN ENTRANCE WAY TO PALACE OF VARIED INDUSTRIES.

SERIES "C" STARTS WITH A RUSH! CANDIDATES WORKING HARD!

In order to avoid the mistakes which many candidates in the AMERICAN'S California Expositions Contest made in sending in Series "A" coupons, the Contest Manager advises every candiate to read and reread the following advice, as well as the Contest Rules.
The important thing to remember NOW at the start of Series "C" is

Double Vote Value Will Be Given for All Complete Consecutive Sets.

A "consecutive set" consists of 15 coupons, one for each day in the Series, for example, one coupon of Series "B" No. 1, one coupon of Series "B" No. 2, one coupon of Series "B" No. 3, etc., up to and including Series "B" No. 15.

For every complete "consecutive set" of 15 consecutive coupons, as described above, DOUBLE VOTE VALUE will be given.

The regular face value of these 15 coupons is 42 votes, but if sent in, in one complete set, as described, within one week after the close of Series "B," they will count DOUBLE.

Of course, it is clear that the more "consecutive sets" that a contestant can get, the greater his advantage, because of the DOUBLE VOTE VALUE for "consecutive sets."

After gathering your votes and when arranging them before submitting them to the Contest Editor, do your sorting in this way: place all coupons marked "B No. 1" in one pile, count them carefully, wrap them separately in one bundle and mark on the outside of the package.

My name is.....My address is.....

.....No. of coupons Series "B" No. 1 contained herein.

Do precisely the same with Series "B" No. 2 coupons, the same with Series "B" No. 3 coupons, the same with Series "B" No. 4 coupons, and so on with each number up to and including Series "B" No. 15 coupon. In other words, after you have done this, you will have 15 separate and distinct bundles of coupons, each carefully wrapped and each carefully labeled with your name and address and the number of coupons of that particular series number contained therein.

For each consecutive set contained in these bundles, you will receive DOUBLE their face value.

Face value ONLY will be given for coupons which do not make up consecutive sets.

The time limit for sending in Series "B" coupons is 5 o'clock sharp on Monday, May 3rd. All votes must be delivered to the Contest Headquarters at No. 5 Winthrop square, before that hour on that day or show mailing postmark at or before that time.

Many candidates were late in turning in their Series "A" coupons. There is no excuse or reason for this and it seems too bad that any candidate should lose a single vote credit because of neglecting to get the coupons in within the time set.

To correct some of the mistakes which have been made in sending in coupons, special attention is called to the following:

Have name and address and number of votes contained therein marked plainly on each bundle.

It is well to have an extra memorandum (of votes) inside each bundle.

Do not mix the votes of different series when sending in coupons.

At the end of each Series and during the week allowed to gather and send in votes, please arrange to turn them in in one lot, instead of (as some did in Series "A") sending in three or four bundles one day, two or three bundles the next day and one the third day, etc., during each of the seven days allowed. This is entirely unnecessary. *Send together in one lot, if possible.*

Send correspondence in separate letters. Do not enclose letters asking for information with vote bundles.

Have postage fully prepaid.

Address all bundles of votes to American Expositions Contest, P. O. Box 2047, Boston, Mass. Do NOT send votes addressed to Summer street.

CONTEST RULES—Read Carefully.

THE CONTEST—The Boston American's California Expositions Contest is a voting competition which is open to every man, woman and child (over 16 years of age) in New England, except employees of the American and their families and relatives. The contest begins Saturday, March 27, 1915, and ends Saturday, July 3, 1915.

THE PRIZES—Twenty-five De Luxe trips to the California Expositions and **FIFTY DOLLARS** in gold to each of the 25 trip winners will be awarded.

THE CANDIDATES—Every man, woman or child (over 16 years of age), who is a resident of New England, is eligible to compete, except employees of the American as noted above. Participation in any previous American contest does not debar anyone.

THE ENROLLMENT—Every candidate must be regularly enrolled from his or her permanent address on the enrollment blank printed in the Boston American Daily and Sunday or a copy thereof.

THE VOTES—Every day during the life of the contest, beginning Saturday, March 27, 1915, and ending Saturday, July 3, 1915, a coupon will appear in the Daily and Sunday American which will count for votes.

The Daily American coupon will count **ONE** vote and the Sunday American coupon will count **TEN** votes.

The contest will be divided into 7 periods, and the coupons, during each period, will be numbered in series as follows:

1st period—Series A No. 1 to A No. 15—appearing March 27 to April 10.
2d period—Series B No. 1 to B No. 15—appearing April 11 to April 25.
3d period—Series C No. 1 to C No. 15—appearing April 26 to May 10.
4th period—Series D No. 1 to D No. 15—appearing May 11 to May 25.
5th period—Series E No. 1 to E No. 15—appearing May 26 to June 9.
6th period—Series F No. 1 to F No. 15—appearing June 10 to June 24.
7th period—Series G No. 1 to G No. 9—appearing June 25 to July 3.

DOUBLE VOTE VALUE will be given for each consecutive SERIES turned in within one week after the appearance of the last coupon in each series. For example: A set of (C) coupons numbered "Series C No. 1" to "Series C No. 15," inclusive, will count as 66 votes, if received in one package as directed below, whereas 12 daily and 3 Sunday coupons not consecutively numbered will count as only 33 votes (their face value). But in any event all (C) coupons must be turned in within the set time limit. For example: **ALL** (C) coupons must be turned in not later than 5 P. M., May 17. **ALL** (C) coupons received after this date and time will be refused. A similar rule applies to the other four SERIES.

Votes sent in daily during each period will count only for their face value.

Votes cannot be transferred from one contestant to another after receipt of same by the American.

The vote value of coupons will remain unchanged throughout the entire contest.

HOW TO SEND VOTE COUPONS—At the end of the third contest period, collect all votes of that particular series, then put all your "Series C No. 1" coupons together, tie or fasten them in some manner and attach a slip of paper showing the number of "Series C No. 1" coupons contained in that package. Do the same with "Series C No. 2" coupons, do the same with "Series C No. 3, 4, 5, and so on up to and including "Series C No. 15," the last one of that series. Then wrap them all in one bundle and write on the outside of the bundle, your name and address and the number of consecutive sets sold to be contained therein.

WHERE TO SEND THE VOTES—Bring them to the Republican Contest Headquarters at No. 5 Winthrop square (just around the corner from the American's main office at Summer and Devonshire streets), or, if sent by mail, send to American Expositions Contest, P. O. Box 2047, Boston, Mass.

THE AWARDS—The 25 candidates who receive the largest number of votes will be awarded the 25 prizes. In the event of total votes for any contestants who will be being tied, similar prizes will be given to each winner so tied.

SPECIAL NOTICE—The American will not be responsible for the receipt of any packages unless sent by registered mail or express.

No prize can win more than one prize.

The American reserves the right to amend these rules and conditions from time to time, if it may seem necessary, in order to protect all contestants from any possible contingency which may arise. The Contest Editor will settle all disputed questions carefully and in good faith, all his decisions will be final and conclusive.

REV LOOTERS OF TICKET OFFICE

The police are hunting today for two men who yesterday afternoon robbed the ticket office in the Jamaica Plain station of the New Haven of $25.58.

Advertisement.

Burning, Sweaty or Sore Feet

Don't endure foot agony. Here is quickest and surest remedy known. Two tablespoonfuls of Calecide compound in warm foot bath. This gives instant relief, corns and callouses can be peeled right off; excess sweating or tenderness is overcome and business resigned. It acts through the pores and removes the cause. Get a twenty-five-cent package of Calecide at any drug store. Prepared at Medical Formula, Dayton, O.

YALE SENIOR WEDS MOTHER OF PRINCE

NEW YORK, April 27. — Donald Shields Andrews, a senior in Yale University, was secretly married on Saturday to Mrs. Alma V. Hayne, of this city, according to information received today by young Andrews' parents, Mr. and Mrs. Matthew Andrews, of Cleveland. The ceremony, it is declared, took place at Mamaroneck and was performed by Justice of the Peace Mosher. Young Andrews had been watched by private detectives whom his parents had employed to aid them in frustrating the impending marriage, of which they had been forewarned.

Mrs. Hayne, a princess, declares she is the daughter of the late Crown Prince Rudolph of Austria and of the Baroness Vetsera. Her six-year-old son, she says, is an Austrian prince and one of the heirs to the throne.

Mrs. Hayne is divorced from George O. Hayne.

Rae Tanzer Counsel Are Again Indicted

NEW YORK, April 27.—A superseding indictment was returned by the Federal Grand Jury here against Maxwell and David Slade, lawyers, and Albert J. McCullough, detective, charging them with conspiracy to interfere with the administration of justice by influencing the testimony of witnesses at the hearing of Miss Rae Tanzer on the government's charge against her of using the mails to defraud. The charge against Miss Tanzer grew out of her $50,000 breach of promise suit against James W. Osborne, ex-assistant District Attorney. The Slades were attorneys for Miss Tanzer.

Cotton Convention Will Open Tomorrow

Manufacturers of cotton from all over the country will attend the annual two-day session of the National Association of Cotton Manufacturers at the Copley-Plaza Hotel tomorrow and Thursday. Many important addresses on the industry will be delivered by men well known to the trade. President Albert Greene Duncan will deliver his annual address.

DON'T SQUEEZE BLACKHEADS—DISSOLVE THEM

Squeezing and pushing out blackheads make the pores large and cause irritation—then, too, after they have become hard you cannot get all of them out. Blackheads are caused by accumulations of dust and dirt and secretions from the skin and there is only one safe and sure way and one that never fails to get rid of them—a simple way, too—that is to dissolve them. Just get from any drug store about two ounces of powdered mercolized wax, a little on a bit, and smear—just over the blackheads nightly for a few seconds—wash off and you'll be surprised to see that every blackhead has disappeared, and the skin will be left soft and the pores in their natural condition. Anyone troubled with these unsightly blackheads should try this simple method.—Advertisement.

YALE MAN'S PRINCESS BRIDE

ANCIENTS READY FOR GREAT SHOW

Many prominent Boston business men, members of the Ancient and Honorable Artillery Company, will demonstrate their abilities (?) as clowns, curiosities, acrobats, etc., tomorrow evening when the greatest show on Earth, without a doubt—appears here for its first, last and only time in the Fanueil Hall armory.

The show, which will be a consolidated presentation of the Great Fee Tee Barnone's Hippodrome, Dingaling Brothers' Famous Circus, Paw Paw's Wonderful Menagerie and Kernel Knifing's Kolossal Kombination of Rare and Kurious Kuriosities, has been arranged by the Ancients as the organization's last "smoker" of the present season.

With its marvelous collection of "freaks," its grand and gorgeous entry of the "World's Greatest Equestrienne," and its three "Main Mogoots' Rings"—all covered with real sawdust right from the saw mill—the circus promises to be strictly "regular" in everything from pink lemonade to peanuts. There will be a fanged circus band, an all-star minstrel show, a "midway" and all the other accompaniments of the genuine thing. And in the attendant crowd there will be the ubiquitous bonco steerer, the over-officious sheriff and the everlasting country "rube."

One of the biggest features of the affair, of course, will be the side show. Here will be seen many of the rarest and likewise rawest—freaks in the whole civilized—and, incidentally, uncivilized—world. Among them will be Bosco, the Snake Eater; Chang, the Chinese Giant; the Wild Man from Sarawa; the Sword Swallower; the Strong Man from Joy Street; the Siamese Twins, the Living Skeleton and others equally wonderful to see.

Out in the "big tent" twenty-five artists—every artist a star and every star a scintillating orb—will furnish thrills by the yard with death-defying stunts of all description. There also will be seen the world's greatest aggregation of "performing wild animals" and the less dangerous but equally entertaining capers of a dozen trick "monkeys."

And there too will be staged, for the first time in this or any other country, a meeting between Buffalo Bill and T. R., an attraction that should alone be worth the price of admission.

ANDERSON HITS AT HAMPDEN PLAN

George W. Anderson, a former member of the public service commission and now counsel for the commission on the Boston & Maine reorganization bill, has sent a letter to Chairman Hobbs of the railroad committee in the Legislature against the Hampden section of the Boston & Maine bill as presented. He says: "However much others may differ as to the responsibility for the combination of fraud and foolishness which created this Hampden property, no sound-thinking and impartial person now believes that the property is, or ever will be, worth for transportation purposes but a small fraction of its cost.

"There never was a railroad transaction in this Commonwealth more obviously requiring the exercise of a wise discretionary control in the public interest before any consolidation or lease should be approved than the transaction between the Boston & Maine and the Hampden Railroad. This is the last conceivable case in which the functions of the commission should be limited to that of a mere anulling power.

"This new section is practically a mandate to the commission to approve a consolidation on the basis of $3,600,000 5 per cent. bonds and preferred stock.

"I think it fair—possibly a sound—argument may be made in favor of passing legislation which will authorize a fair compromise between the conflicting claims of Boston & Maine stockholders and the holders of Hampden securities."

Milford Selectmen Refuse Six Licenses

MILFORD, April 27.—The Selectmen have rejected the applications of the Milford House and Lincoln House, that have had liquor licenses in every license year since high license was in force, and also refused licenses to four others who have had licenses ten or more years. The extent of the changes and the firms turned down has created a sensation. No such sweeping change has been made since 1886.

Man Killed Under Auto.

SARATOGA SPRINGS, N. Y., April 27.—Harvey Jones, a horse dealer of Hadlstan Spa, was instantly killed early today when his automobile turned turtle.

BEATRICE VON BRUNNER, who was suddenly called to take Emmy Wehlen's part in "Tonight's the Night."

Children's Skin Troubles

Cadum ointment for skin troubles is perfectly safe to apply to the tender skin of infants suffering from letter, rashes, eczema, chafings, and similar troubles that afflict the little ones. Instant relief is felt as soon as Cadum ointment is applied. The itching is stopped at once, and so soothing and healing is the effect of this new compound that infants resume natural sleep immediately. Cadum is good for any skin trouble in adults as well as children. 10c and 25c.—Advertisement.

CALLED TO TAKE THE PART OF STAR

Miss Beatrice von Brunner of The London Gaiety Company, who has been attracting considerable attention in the role of Daisy de Molina of the Piccadilly Theatre, in "Tonight's the Night" at the Shubert Theatre, was called upon suddenly last Saturday afternoon to assume Emmy Wehlen's part of "June."

Fortunately she has given the role of "June" some attention, the past few weeks for she is to play that part when the London Gaiety Company comes back to America next season for its trip to San Francisco and the Coast cities. Miss Von Brunner is engaged to play a leading role in the new London Gaiety production, which will be put on in London in June of this year.

Forest Fire Hits Satan's Kingdom

WINSTED, Ct., April 27. — Some 2,000 acres on Satan's Kingdom and Yellow Mountains in New Hartford have been swept by a forest fire.

Advertisement.

A HOME RECIPE
That Stops Dandruff

If you are troubled with excessive dandruff either dry or oily it is possible that the following recipe which can be easily prepared at home from simple materials will be of great benefit, as by its use thousands of people have driven dandruff from their scalps forever.

Mix together in an 8 oz. bottle, 4 oz. of a good quality of Bay Rum, 2 oz. of Lavoris or Compound and add 1/2 drachm Menthol Crystals. Shake well and allow to stand for an hour before using.

You can get all the above ingredients from any druggist. The best way to apply is night and morning, briskly rubbing into the scalp with finger tips or a medium stiff brush. The one 8 oz. bottle should be in most cases sufficient to clear the head of all dandruff and occasional use thereafter should effectively prevent its return. This treatment is also excellent for making the hair grow and to keep the hair from falling out and although not a stain or dye, will often restore natural color to gray, streaked or faded hair.

Harvard Freshmen Debaters Chosen

Harvard's freshman debaters for the annual three-cornered meet against Yale and Princeton have been chosen. They are, P. Benton, L. Brentnall, D. Davis, W. S. Murphy, N. Muskin, W. L. Prosser, W. M. Silverman, H. S. Walker and E. Weissbuch. The date of the debate is May 7 and the question is: "Resolved, That the United States should abolish the Monroe Doctrine as a part of its foreign policy."

THE PURSUIT

of happiness is best accomplished in a motor car. Health and happiness come to those who tour. Buy a car through the "Used Car" column of the Boston American.

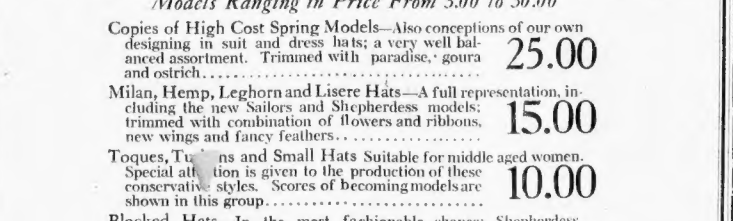

Four Examples From Hundreds of Smart Adaptations In

New Spring Hats

These hats are not lacking in dignity, despite their smartness. These styles are authentic and original and are adapted for either town or country as well as for formal occasions where more dressiness is desired.

These models lend a well-balanced and distinctive note to a woman's attire and will appeal to those who strive for individuality.

In Addition to These Four Styles There Are Many Other Handsome Models Ranging in Price From 5.00 to 50.00

Copies of High Cost Spring Models—Also conceptions of our own designing in suit and dress hats; a very well balanced assortment. Trimmed with paradise, goura and ostrich..... 25.00

Milan, Hemp, Leghorn and Lisere Hats—A full representation, including the new Sailors and Shepherdess models; trimmed with combination of flowers and ribbons, new wings and fancy feathers..... 15.00

Toques, Tu[illegible]ns and Small Hats Suitable for middle aged women. Special att[illegible]tion is given to the production of these conservative styles. Scores of becoming models are shown in this group..... 10.00

Blocked Hats—In the most fashionable shapes; Colonial and Sailor models, in black, sand and the correct shades of blue; all beomingly trimmed. These are incomparable values at this price..... Shepherdess. 7.50

Untrimmed Millinery

New Shapes, Flowers, Feathers, Ribbons, Velvets and Fancies

This section is now at its best with great stocks of new shapes and a wealth of trimmings. Every day we are receiving fresh consignments of flowers, feathers and all the other trimming accessories, so that stocks are always fresh and new.

We have recently received a number of very smart untrimmed models that are unlike anything shown before this season. They are our own design and consequently exclusive with us.

Jordan Marsh Company

BUTTER 30c Lb.
FINEST FRESH CREAMERY

Eggs Strictly Fresh Warranted Price Cut. DOZ. 24c
Fresh Henmery Eggs. Doz. 27c

Coffee Sale
Better Coffee at 10c Lb. Saving
Golden Rose, Lb. 20c
Popular and pleasing. Worth 30c
"Pride of Aden" Lb. 25c
A rich blend of the delicious Mocha and Java type. Reg. 35c Val.

60c Teas Cut to 29c
"Golden Rose," Oolong, English Breakfast or Green and Black Mixed, Lb. 22c
Orange Pekoe Ceylon Special, Lb. 33c

Sugar FINEST, PURE GRANULATED Lb. 6c
Shredded Wheat Value Pkg. 10c
Old Dutch Cleanser Value 8c
Royal BAKING POWDER 45c Value Lb. Can 38c
Blue Label Soldier's Pet, Catsup Bot. 17c
Corn Fine York Style Sweet, Tender Value Can 8c
Gold Medal Flour Bag 99c
Takhomas 4 Pkgs. 15c

Wines, Beverages
Savings at One-Third and Only Finest Qualities. Convenient Stores.

Hunter Rye Original Bottling Bottle Per Qt. 73c
Whisky 12.25 Value
Canadian Club Whisky 1.09
Scotch, Usher's O. R. S. 8.0 Bottling 89c
Irish, Wm. Jameson's 8.0 Bot. 97c
Duffy's Malt Whisky 83c
Rum Finest Domestic 37c Qt. 73c
Gin Pure Holland Pot Type, 1.25 Val. 35c Qt. 73c
Gin Gordon Dry Bot. 93c
Wines Sherry, All Kinds Bot. 29c
Port Imported 1.00 Value Bot. 49c
Duff Gordon Sherry 69c
Cocktails Manhattan or Martini Bot. 85c
Stout Guinness' P. & T. Bottled, Rim Fin 1/2 Bot. 15c

Free Quick Delivery. Price List Free

Ginter Co
163 Summer ★ cor. Kilby & Union
495 Washington St. ★ 16 Canal St.
45-49 Bromfield St. | No Liquors Sold at This Store
New Entrance to Liquor Store on Hall St. The Specialty Shops, Inc., 122 Tremont St.

VORENBERG'S

Monster Fire Sale

Half Million Dollar Stock

OF

Men's, Women's & Children's
New Spring Clothing

Sacrificed Without Regard to Original Cost

To say that we have been crowded during this sale would be putting it mildly—we have been simply jammed. Not once, twice, but dozens of times during each day have all our doors been locked, so utterly unable were we to wait upon the crowds. Now, with 100 extra salespeople we promise you prompt and careful service at this great value-giving sale.

Men's Spring Suits

At less than the cost to manufacture.

$10 Men's and Young Men's Suits..$5.75
$12 Men's and Young Men's Suits..$6.50
$15 Men's and Young Men's Suits..$8.50
$18 Men's and Young Men's Suits $10:50

Men's Trousers

At half price and less.

$2.00 Trousers..... 90c
$2.50 Trousers..... $1.60
$3.00 Trousers..... $1.90
$4.00 Trousers..... $2.85

FURNISHINGS
WAY BELOW COST

50c and 35c Neckwear....18c
25c Boston Garters.....11c
50c President Suspenders..26c
$1.00 Men's Shirts.....66c
$2.00 Men's Shirts.....95c
Fronts and cuffs of tub silk.
$1.00 Porosknit Union Suits 66c
50c Porosknit Underwear...36c
35c Silk Hose.....16c
79c Jerseys.....39c
$1.50 Umbrellas.....79c

BOYS' CLOTHES
Mothers Here Is Your Chance

$2.00 Boys' Suits.....$1.23
$3.00 Boys' Suits.....$1.77
$5.00 Two-Pant Suits...$2.59
$6.00 Two-Pant Suits...$3.69
$3.00 Boys' Reefers....$1.77
$6.00 Boys' Reefers....$2.87
35c Rah Rah Hats.....19c
50c Knickers.....24c
35c Union Suits.....23c
25c Boys' Blouses.....16c
50c "Bell" Blouses.....27c

LADIES' WEAR
ALMOST GIVEN AWAY

$9.98 Suits and Coats...$4.95
$18.00 Suits and Coats...$9.98
$7.50 Silk Poplin Dresses $3.95
$3.98 Voile Dresses.....$1.98
$3.00 All Wool Skirts...$1.79

Be Sure and Read These Items

98c Silk Tissue Waists...49c
$2.00 China Silk Waists..79c
$1.00 Untrimmed Hats...44c
39c Sungalow Aprons....16c
39c Boot Silk Hose....12½c
25c Children's Dresses..12c
$1.00 Girls' Dresses.....45c

STORE CLOSES THIS WEEK 6:30 P. M.—SATURDAY 11 P. M.

$3 Men's Hats $1.39

THE BIG STORE - AN ENTIRE BLOCK
VORENBERG'S
WASHINGTON, HANOVER AND ELM STS.

$1 Ladies' Chamois Gloves 59c

Here Is the THIRD Reason

WHY THE BOSTON AMERICAN LEADS IN CIRCULATION

Because It Prints the News FIRST

Not only is the Boston American supreme in news-gathering in city, State, nation and, through its various sources of supply, throughout the world, but its superior mechanical facilities enable the paper to distance all rivals in the speed with which papers are printed and distributed.

The circulation department of the Boston American operates its own delivery system, with a complete organization that includes automobiles, motor trucks, many horses and wagons and, in the distribution of the immense Sunday issue, the use of special railway trains.

As examples of the supremacy of the BOSTON AMERICAN in giving the news in advance of its rivals may be instanced the FIRST NEWS of the Sinking of the Titanic; also the FIRST NEWS of the following important events: the San Francisco Earthquake; Resignation of President Huerta of Mexico; Declaration of War by Austria against Servia; Declaration of War by Germany on Russia; England's Ultimatum to Germany; Fall of Namur; Fall of Przemysl; Election of Pope Benedict XV.; England's Declaration of Blockade Against Germany; Removal of the French Government to Bordeaux; Turning of the Von Kluck Army Away From Paris; Zeppelin Raid on Paris; Sinking of British Battleships Bulwark and Hawke; Death of Mrs. Wilson; Death of Mrs. John D. Rockefeller, and a number of important local events.

Six Reasons Why the BOSTON AMERICAN Leads in Circulation

1—Scrupulous cleanliness—the BOSTON AMERICAN is strictly a **HOME** paper.

2—Best war correspondents—leads in war news and photographs.

3—Most enterprising news service from all over the globe.

4—Most brilliant and able staff of contributors and the greatest writers.

5—First in illustrations, first in cartoons and first in good humor.

6—Unswerving devotion to the interests of the people.

The Boston American Is the Home Newspaper of New England, Scrupulously Clean

REV. DR. GREGORY CALLS 'BIRTH OF A NATION' ACCURATE HISTORY

The Rev. Dr. Thomas B. Gregory, eminent author and historian, today commended "The Birth of a Nation" as a valuable historical document that accurately depicts the memorable but distressing struggle attending the reconstruction period of the South.

The Rev. Mr. Gregory came over from New York to testify to the historical accuracy of the photo-play. He has seen the play. He lived through the reconstruction period of the South. His was the first direct testimony.

"I have seen the incidents," said the Rev. Mr. Gregory, "and I know them to be true. This photo-play does not distort history. It depicts far less than actually occurred, but what it does show is absolutely true."

His testimony to the accuracy of "The Birth of a Nation" was presented to the legislative committee on Judiciary, which is hearing the various "censorship" bills, which owe their inception to the present agitation. Various proponents of the bills have contended that the photo-play is a distortion of history and a "vile calumny" upon the white people. It was this evidence that the Rev. Mr. Gregory combatted.

"HISTORICALLY TRUE."

"Everything portrayed by 'The Birth of a Nation' is historically true," said Mr. Gregory. "Those great facts happened; I saw them and I know them to be true."

Mr. Gregory told the committee he lived in Carolina throughout the reconstruction period, being a Southerner by birth.

"The film does not portray the whole truth. That would be impossible. No man could commit to canvas the degradations and the unspeakable horrors of that ten years of living hell known as the reconstruction period," he declared.

"It is all true. No fact should be eliminated. No scene should be erased from this valuable educational and historical document known as 'The Birth of a Nation.' Its educational value will not be appreciated, perhaps, by the present generation.

"There is no North or South today. We should not view this presentation from the viewpoint of local, geographical selfishness, but from the standpoint of true Americanism."

Representative Kennard of Somerville inquired: "Mr. Gregory, would this have a tendency to stir up the scars again?"

"Absolutely not," was Mr. Gregory's quick reply, "Those things can never happen again.

"Against this valuable historical document," he continued, "we have a trivial and spasmodic agitation, which quite resembles our using Vesuvius with which to roast an egg. It is all much ado about nothing.

"SOUTH LOVES NEGRO."

"If any man says to you that the South does not love the negro, I say that man is a liar. This statement refuted the contention that the film is a forecast of a Southern propaganda to promote lynching.

In concluding, Mr. Gregory said that there should be too much rather than too little or any restricted liberty of the freedom of speech and entertainment. "Agitations of this nature," he said, "tend to the destruction of the great American principle of free thinking and free speech." He also dissipated the earlier charge that the Ku Klux Klan was a "band of murderers" by stating that the organization numbered 700,000 members, a number in excess of the aggregate numerical strength of the Army of Virginia. Mr. Gregory also impressed the committee that he holds no prejudice against the colored people, but has been a benefactor to them.

Eugene Walter, the playwright, representing the American Dramatists and Composers' Association, said that while curtailment of dramatic productions is often necessary, he did not believe in condemning a performance on the mere ground that it invited racial feeling. "The theatrical profession is not the most harmful, nor the most beneficial, profession in the world," he said, "and if this bill before you in enacting into law, it will be possible for a rival manager to incite agitation against some other play being staged at another theatre. The mere fact that some people have protested against a production should not be sufficient evidence to suppress it."

Corporation Counsel John A. Sullivan, also heard in opposition, said that under the proposed bills, the productions could be stopped of "Uncle Tom's Cabin," "The Merchant of Venice," "Androcles and the Lion" and other masterpieces of fiction.

When asked if he thought the objections of a large body of citizens was sufficient to stop a play, he answered:

"Certainly not. If a substantial body of citizens should demand my watch, it is no reason why they should have it, and a production like 'The Birth of a Nation' is property that should not be confiscated."

Sullivan said that if Mayor Curley said he would have stopped the play if he had sufficient authority, it was probably before the elimination of the 'Gus' scene.

WOLF'S

Wednesday Specials

These extraordinary offerings are made to induce you to come to our store and in order that the greatest number may be served we limit the quantity to each customer and must refuse to sell to dealers or fill mail or C. O. D. orders.

Boy's 75c Knickerbockers 35c

Made of medium shades of olive khaki for sizes 7 to 16. Extra well made, every pair guaranteed.

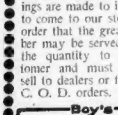

Womens 25c Vests 11c

White lisle vests, subject to slight imperfections. Made with low neck and no sleeves. Sizes 4, 5 and 6.

Womens 25c Corset Covers 11c

Made of good quality of muslin, trimmed with hamburg beading with ribbon running through. All sizes

Misses and Children's $1.19 Shoes 89c

Sea Island white canvas button shoes, all sizes from 6 to 11½ and 1 to 2.

"Your Money Back If You Want It"

WOLF'S

"MY CLOTHIER"

Hanover and Portland Streets

Ask for Legal Stamps

DANVERS, MASS., WOMAN, RECEIVES BLESSING

Mrs. W. H. Brown Tells How She Was Relieved After Long Suffering.

Mrs. W. H. Brown of Danvers, Mass., was a victim of stomach trouble which tortured her for years. She tried many treatments and medicines and got little relief.

Then she took Mayr's Wonderful Remedy and got results right away. In telling of her case she wrote:

"For years I have suffered terribly with stomach trouble. I could find no relief. Then, like a blessing from above, I heard of your remedy; sent for it, and after a few treatments am being cured. I am going to tell all my friends of your miraculous remedy."

Mayr's Wonderful Remedy gives permanent results for stomach, liver and intestinal ailments. Eat as much and whatever you like. No more distress after eating, pressure of gas in the stomach and around the heart. Get one bottle of your druggist now and try it on an absolute guarantee—if not satisfactory money will be returned. Advertisement.

CAN'T FIND DANDRUFF

Every bit of dandruff disappears after one or two applications of Danderine rubbed well into the scalp with the finger tips. Get a 25-cent bottle of Danderine at any drug store and save your hair. After a few applications you can't find a particle of dandruff or any falling hair, and the scalp will never itch. For sale by Riker-Jaynes and all good druggists.—Advertisement.

Asks Return of Price of Marriage License

Donato Spadea, aged twenty-two, of Lawrence street, Brockton, appeared at the city clerk's office and demanded that he be given a dollar. In his hand he held a crumpled certificate which he received when the five days elapsed after he had filed an intention to wed Miss Esther C. Nowlette, aged twenty, of Spring street. Donato did not get the dollar, but he found an opportunity to tell the clerks that he didn't think much of marriage.

GLORIOL WAVOLENE

Produces Permanent Wave

Don't worry about your hair if it's straight and stringy looking. Just apply Gloriol Wavolene to the hair before curling, and a long lasting wave will be the result.

Ugly hair is a menace to women and particular attention should be given this very important feature in a woman's looks.

Gloriol Wavolene is a harmless, invisible liquid preparation, which does not dry or bleach the hair or injure it in any way. It may be obtained from any well-stocked drug store. It is easy to apply, and decidedly gratifying in its results.

Gloriol Wavolene is guaranteed to produce good results, and if you are not satisfied with it, your dealer will refund the purchase price. The same guarantee applies to Gloriol cold cream and vanishing cream, cleansing massage, shampoo and face powder.

Get the Gloriol Wavolene hair curler and see how wonderful it is.—Advertisement.

FAY ALEXANDER of No. 406 Massachusetts avenue, Boston, who is working hard to win one of the AMERICAN'S twenty-five DE LUXE trips to the California Expositions.

PHOTO

TIME IS FLYING IN TOUR CONTEST

My, how the time is flying in the AMERICAN'S California Tours Contest!

This wonderful competition is divided into seven periods and two of them, Period "A" and Period "B", have already gone.

It will be but a short time before twenty-five fortunate winners of the DE LUXE Tours to the Coast and back with all expenses paid by the Boston AMERICAN, will be listening to the conductor of the AMERICAN'S special Pullman train shout, "ALL ABOARD FOR CALIFORNIA."

In the meantime, it's merely a case of a little energy, a little effort and persistent courage and the gathering of the all-important coupons appearing in the daily and Sunday AMERICAN.

The details of this offer will be found on another page of this paper.

Begin Removal of Cove Street Bridge

The New Haven railroad has begun demolition of the Cove street bridge, under the agreement reached between the railroad and the city recently. Many of the bridge fixtures have already been removed. Now the bridge-wreckers are tearing down the main structure.

OUSTING OF GAME BOARD IS URGED

Continued from First Page.

mission was not obtained from the Governor.

"Some of these abuses," the report says, "have been investigated by the State Auditor's office, and small amounts were refunded to the State by Commissioners George W. Field and William C. Adams."

The report states that the Fish and Game Commissioners expended the following amounts for "traveling expenses" during 1914: George W. Field, by Massachusetts, $459.71; outside the State, $594; a total of $1,453.71. George H. Graham, in Massachusetts, $1,247.27; outside the State, $72.72; a total of $1,320. William C. Adams, in Massachusetts, $462.87; outside the State, $75.85; a total of $538.10.

Chairman Field of the Fish and Game Commission lives in Sharon, and the establishment of the State game reservation at Sharon is described by the efficiency and economy report as follows:

"The conditions under which the Sharon reservation is maintained are open to severe criticism. The State's activities are so completely interwoven with the private business of Dr. Field, whose sister owns the land used for the State reservation, as to render satisfactory administration impossible. Stock and supplies purchased by the State and stock owned by Dr. Field are utilized in much the same manner as they would be if the Commonwealth and Dr. Field were partners in a single business undertaking.

"The superintendent of the reservation stated that on May 8, 1914, 2,500 young bear, apple and quince trees arrived at the farm, addressed to him as superintendent of the game farm. He paid the freight on these trees, although he could not understand what use could be made of them by the Fish and Game Commission. **These trees are now planted on Dr. Field's farm.**

"When this matter was taken up with the Fish and Game Commission, Mr. Adams and Mr. Graham stated they had no knowledge of the purchase of any fruit trees, although they remember sanctioning the purchase of hard-berry trees and shrubs. Dr. Field stated that the fruit trees were ordered from France at the same time that the other trees had been purchased. The fruit trees were shipped to Sharon, and the other trees were distributed to the other stations.

"The superintendent has found it impossible to keep the State's fowl separate from those owned by Dr. Field, and stated that many arrangements were held over using the fowl purchased by the State for Dr. Field's fowl. At the time of the visit of the agent of this commission all of the fowl belonging to the State were found in Dr. Field's yard intermingled with his flock.

"In the face of the existing conditions we recommend that the station at Sharon be discontinued and all of the State's property be transferred to the reservation at Norfolk."

The report also charges that the administration of the commission in all its departments has been extremely lax, that no comprehensive policy has been adopted, that the cost of farms and fish hatcheries has been excessive and that the output from the game farms has not been properly accounted for.

In one of its recommendations, the report says:

"No further money should be expended for the development or extension of game farms and fish hatcheries until the commission is reorganized."

'BILLY' SUNDAY BANGS GOLF BALL

PATERSON, N. J., April 27.—Billy Sunday has a new title. He is now a "golf" evangelist" as well as a baseball evangelist. Attired in the conventional golfing attire of brown knickerbockers, soft white silk shirt and black and white checked stockings, he went around the nine holes of the Arcola Country Club course in fifty, and the record for the course of eighteen holes is seventy-eight.

Sunday's arrival at the club was the signal for one of the liveliest caddy scraps ever staged at the course. Thirteen boys tussled with each other for the honor of serving the baseball player, and it was left until Manager David Bliss stepped in that the matter was settled.

He pulled the reddest of red-haired urchins out of the melee and, introducing him to Billy as Elmer Young, gave him one of the hardest jobs of his career. For Billy wasn't content with walking after the ball every time he made a drive, but chased after the sphere as though he was trying to make second on an infield hit.

After the game, Manager Shea said that Billy's time for covering the course was the best on record. Ackley won the first hole with a five, and it was not until the third hole that Billy was able to catch him.

The brassie was Sunday's favorite club throughout the entire game, because he said "you could shoot it so much further than with the other ones." His first shot from the tee lifted the ball high and it sailed through the air for 175 yards.

Dropping his club he ran for all he was worth after the ball and was seated on the green waiting when the rest of the party came up.

This style of play throughout the game lagged Billy out completely and as soon as he reached home he tumbled into bed and said he was going to stay there and enjoy a good rest.

"The game of golf," he said, "is likened to the game of life. You start off with a drive; some times it's a good one and some times it's a bad one. Standing on the teeing ground one looks over the green of life. Don't get discouraged in either game. If you keep at it you are bound to reach the greensward of success."

To Intern Raider at Norfolk Navy Yard

NEWPORT NEWS, Va., April 27.—The German auxiliary cruiser Kronprins Wilhelm probably will be taken to the Norfolk Navy Yard for internment tomorrow. The boat will have a berth near the Prinz Eitel Friedrich, the first German sea raider to seek refuge here. The announcement that the Kronprinz would not attempt to leave port again caused no surprise here. From the start it had been expected that her commander would accept internment.

Coming to Shubert.

The attraction next week at the Shubert Theatre will be "The Repentant Sex," a new comedy drama in three acts, by Edward Locke, author of "The Climax" and "The Case of Becky," opening a limited engage-

MOTOR NOTES

By J. C. KERRISON.

Plans for the reception and entertainment of delegates to the annual meeting of the American Automobile Show, to be held in this city May 15 to 17, are progressing in a rapid manner. President Lewis R. Spears of the Massachusetts State Automobile Association, chairman of the general committee, has selected his sub-committees, including men of note in the motor world and men who have a reputation of carrying to a successful conclusion anything that they undertake. It is anticipated that in addition to the business sessions the convention will have interesting features.

* * *

During the last four months the business of the Autocar Company has increased tremendously, and its plant at Ardmore, Pa., is working nights. Manager F. R. Page, Jr., has a new record for the Boston office, which branch is today in the front rank of the Autocar Company branches.

* * *

The Studebaker Corporation has anticipated more than 75 per cent. of its $100,000,000 business for September. In addition to taking up this large amount of its outstanding indebtedness, the company has been able to retire a substantial part of the $400,000 notes maturing in March, 1916. The company's business during the past few months has been far in excess of normal, its share of war orders alone amounting to nearly $20,000,000, it is reported.

WELCOMES LABOR FIGHT ON DRINK

In reply to the announcement that the Boston Central Labor Union was to attack the prohibition issue in Massachusetts, Superintendent Arthur J. Davis of the Anti-Saloon League declares that the league welcomes the contest.

"The league is satisfied," he said, "that a very large majority of the sober, patriotic Christian and home-defending labor men who are opposed to the liquor traffic will not be swayed by the minority employed by the liquor interests. Labor men, by forcing the issue squarely on their fellows, are doing the cause of prohibition a service that will add to the ultimate victory in the State and nation. There is no union made whiskey in the world and there are no union labels on whiskey bottles, and not more than one-fifth of the breweries in the United States are union breweries. And yet organized labor dares to take a stand in favor of the liquor business which is as little representative of organized industry."

Walsh at Navy Yard

Governor Walsh and his military staff will pay an official visit to the Charlestown Navy Yard this morning. Inspect the marine guard and visit some of the warships.

Electric Drive for Battleship

WASHINGTON, April 27.—Electric propelling machinery for the new battleship California, the first battleship of any nation to be equipped with the electric drive, will be built by the General Electric Company of New York for $421,000. Award of the contract was announced by Secretary Daniels.

Hair Streaked With Gray

There is a Scientific Way to Restore Gray Hair in a Few Days

No one can tell that you used anything if you use Mary T. Goldman's Gray Hair Color Restorer, as it affects only the gray hairs and therefore does not change the original color. You can wash or curl the hair as often as you please—the color will be IN the hair, through and through, and cannot wash off. It is as different and superior to other preparations as electric light is to candle light. Test it yourself on a lock of hair and you will be delighted.

Trial Package, with special comb, sent for 10c in stamps. Be sure to tell the original color of your hair. The regular $1.00 size bottle can be bought at druggists and toilet goods counters, or I will fill your order direct.

Don't let the imitator confuse you—there is only one original Mary T. Goldman and look for the full name on the package or you may be disappointed by an imitation.

Rec. U. S. Pat. Off.

Mary T. Goldman, 4th Goldman Bldg., St. Paul, Minn.

This Piano Sale Can't Continue Much Longer

ONE woman who bought a piano yesterday said, "I didn't know you carried pianos." We said, "We don't, madam," not regularly, but in this case an old, reliable New England maker offered to sell us his splendid pianos and player-pianos at **actual cost** rather than close his factories and throw his employes out of work. His suggestion was irresistible.

We Knew The excellence and high standard of his instruments and the splendid reputation they had.

We Knew That people would buy these excellent pianos if they could get them at the lowest price at which they had ever been sold and buy them on the most liberal terms ever made on instruments of this quality, under the broadest guarantee we knew how to write.

And so—

To keep his factory running and to make friends for this store

We arranged to take one hundred Pianos and fifty Player-Pianos

We cleaned out the picture department and put them there to sell, and such selling you've never seen.

But it can't last much longer—There were only 100 pianos and 50 player-pianos to begin with and when they're gone — we will be out of the piano business.

After the First Payment

Pay Only $1.25 A WEEK

You can buy a $350 Piano for only $229.75 each

and pay only $1.25 a week

You can buy a $550.00 Player-Piano for $397.50 each

and pay only $2.50 a week after delivery

We thought when the sale began it would last at least three weeks longer, but now we know that it can't possibly continue that long.

It is human nature to delay—but in this instance waiting is sure to bring disappointment—for this sale is a success—news of it has spread the length and breadth of New England—so don't wait if you want one of these splendid instruments, for, even though we are not regularly in the piano business, we will stand behind every piano or player-piano sold in this sale with the strongest guarantee we know how to write.

Read this guarantee. Where else can you buy a piano with such backing?

The Guarantee

The R. H. White Co. jointly with the makers guarantee these pianos against any defects in material and workmanship.

If any such defects appear they will be repaired free of charge or a new piano of like value given you without cost.

The Pianos In This Sale

Come from one of the old reliable New England factories.

These are not cheap pianos, made to sell cheap.

They are instruments that for years have been known for their excellent tone and beautiful workmanship.

It is part of our contract not to mention the name of the maker in our advertisements of these pianos at these prices.

It would ruin his regular business among dealers and agencies if we should do so, but

You'll recognize them when you come and you'll marvel all the more at the wonder of it all.

R. H. WHITE COMPANY.

Kindly mail me full details of your wonderful piano sale at once, with the understanding that it does not obligate me in any way.

Name .....

Street No. .....

City .....

State .....

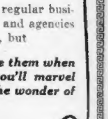

MAIL ORDERS FILLED

R.H.WHITE Co

PIANO SALE IN PICTURE DEPARTMENT—FOURTH FLOOR

Whoever You Are

Being the Transcript of a message given by Celestia, (known to many as "The Goddess") and the Maiden from Heaven.

WHOEVER you are, I am for you. Wherever you are, I will come to you. The tenement is no lowlier to me than the home of your most exalted citizen. The discredited, vice-ridden hovel I am not afraid to enter. The paralyzed, stilted residence of society I will go to if I am wanted.

Whoever you are, I believe in you. Hated, scorned, kicked, beaten outcast, I have faith in you. Weak women, no! you are not bad. Whoever spoke otherwise knew not the truth. Hard, money-crabbed miser, I can show you where the light is.

Whoever you are, call me and I shall be with you on the instant. I will enter softly by your side, in the factory—in the rushed office, in the thick atmosphered store. Wherever you are I shall have no difficulty in seeking you out. For I am come from my heavenly home to lift you up, to wipe away those tears of anguish and pain, to smooth and soothe that care-ridden body of yours.

Come whisper to me your secret sorrows and I will wipe them out. I am so sorry for you. I know your woes and have endured them too for you. Many times have I truly wept for you, as I watched you trudge along, as I watched you fall to troubled sleep.

Open the portals of your heart, and let me step in.

My voice is lifted for you, whoever you are.

THE AMERICAN'S MAGAZINE PAGE

French Models at the Fair

Republished by Special Arrangement With HARPER'S BAZAR, the Oldest and Greatest Woman's Magazine

DOES the clinging skirt portend a swing of the pendulum away from the very full skirt? Certainly Premet has selected a narrow model for this tete de negre satin, with tunic of colwebby lace and corsage of embroidered beige-colored mousseline. A curtain of brown lace falls from the straw hat.

IT is regal, this evening gown of cloth designed by Premet. Over the fourreau of gold cloth, and a surprisingly clinging one, is dropped a tunic of gold tulle embroidered in blue and outlined in ermine. The corsage of gold tulle is embroidered in vari-colored stones and the sleeves are of blue tulle.

ZOE

A Story of a Woman's Love and a Web of Mystery

(Copyright, Associated Newspapers, Ltd. Serial rights in U. S. A. held by International News Service.)

(By CORALIE STANTON and HEATH HOSKEN.)

"GOOD-BYE, my son!" laughed Brooke. "You look considerably better than when I came in upon you last night. Cheer up, old man!" He lowered his voice. "Nothing is worth thinking about. A woman like that will say anything. Put her out of your mind, and go and see your Eva."

"Shut up!" said Crawley, frowning. "I wish you would keep that to yourself, Brooke. I was mad last night. Forget all about it."

The two men had been alone for a few moments. Diana Brooke was dispatching a telegram to her dressmaker. She came up at this moment.

"So you can't persuade him to come with us, Godfrey?" she inquired archly.

"No, my dear, he's obdurate."

"Well, good-bye, then Mr. Crawley. I am so glad to have met you. Do come down again soon," she smiled bewitchingly.

"It is awfully good of you," the man murmured.

"Four o'clock," she whispered as they shook hands. He nodded. Brooke's back was turned for the moment.

At last Crawley escaped in a taxi, and told the cabman to drive him to 49A Grosvenor road, and sank back in the cab and literally gasped with relief. The strain had been fearful.

He had barely slept an hour all last night. The position had been intolerable. The very fact of being under Godfrey Brooke's roof was unbearable.

He had sat up until about half-past one talking to Brooke after Diana had left them together in the cozy smoking room of The Laurels, and had listened to Brooke's eulogies of his wife.

What a wonderful woman she was in Brooke's eyes, and what a pearl among women! How he loved her! How blindly he worshipped her! With what dog-like devotion he regarded her! And, withal, with what sublime trust! Every word and look of Brooke concerning her went to Crawley's heart like a knife-thrust in an old wound. He was a man of very highly strung imagination, and the midnight talk with his old friend had caused him almost physical pain as well as mental torture. Brooke was full of plans for the future, and in every plan Diana had her place and share.

"Ah, Crawley, old man," he said, emotion trembling in his voice, "it's a great thing to have a home. I'm a born wanderer—a gipsy. I don't suppose I shall ever settle down anywhere for long. But for all that, I like to feel I've got a little place somewhere on the face of this earth to come back to when I'm tired. That's used to long for in last Summer when I was out there in the Congo sweltering under that precious sun. Yes, Crawley, there's something in every man's heart that responds to the idea of home. 'My fireside,' with a good, pure woman waiting there for you. That's what's kept me going, and what will again, I haven't any doubt."

These words repeated themselves in Crawley's mind with a peculiar insistance.

HE TRIES TO THINK OF A WAY OUT

What a hopeless muddle it all was! All last night he had tried to find a way out of it—a way that was honorable and right. He blamed himself far more than he blamed the woman, for, after all, at the same time, he realized that he was not altogether fair to himself.

How could he possibly have known? Even now the thing seemed incredible and unreal, and there were moments when the sense of unreality was so forcible that he expected to awake and find himself sitting before his fire in his Grosvenor-road rooms.

It was about half-past one when he let himself into his flat, and Hutton, his man, met him in the hall, and gave him some letters and telegrams, which he tossed on to a table, and flung himself dejectedly into his armchair before the newly lighted fire.

It was a brilliant spring day—a day of clouds and sunlight, a day to rejoice a painter's heart. Crawley had much work to do; but there was to be no painting today. He had much more serious business in hand. He looked angrily at the clock—a beautiful seventeenth century grandfather's clock of exquisite manufacture. He had only recently bought it at Christie's.

"Nearly two and half hours before she will be here," he muttered to himself. "What, in the name of goodness, am I to do in the meantime?"

He rose impatiently and paced the room. He stopped every now and then at the window and looked out across the Thames to the great pottery work opposite. Then he went into his studio. He was restless, irritable, and altogether unset. He started absently picking up sketches from a bulky portfolio lying open on the lounge seat in a great bay window at the corner.

Nearly every other sketch was a study of Zoe—Zoe head and shoulders; Zoe full length; Zoe in hat and furs; Zoe in ball dress; Zoe's arms, back, bust—Zoe in every conceivable pose and posture. Zoe draped and undraped; Zoe as herself; Zoe as "Aphrodite," as "Circe"; Zoe as "Eve," as "Madonna"—beautiful little studies some of them; some finished, others but rough impressionist sketches, or careful studies of anatomical detail.

"If Brooke were to see those!" he groaned.

Crawley's eyes fell on a large canvas leaning against the wall.

It was his first study in oils of his famous "Circe." It was a most point in his mind whether this one were not indeed a superior picture of the one Leverediez and Maberley had bought of him for a thousand guineas down.

As he stared at it Brooke's words rang in his heart. That was Brooke's wife, the idol of his heart and life—the woman there, who had so recklessly surrounded by swine—the swine that had once been men.

It was a startling likeness. To Crawley the woman was the sorceress of Aeea, daughter of Sol and Perseis, who had made Ulysses forget his glories in her arms. He had meant to call his chef-d'oeuvre "Circe."

With consummate skill he had painted the woman, lying there in wild abandon. She was "Circe." But now—now he saw the awfulness of it. That lovely creature lying amidst her swine was Mrs. Godfrey Brooke.

He stared at the picture with a fresh and even more poignant horror.

If Brooke were to see that?

And his "Circe" was not all. There was that lovely thing on the easel in the corner—a small picture, that at first looked like a beautiful copy of Giorgione's "Sleeping Venus" or

Crawley frantically tears up the picture of Zoe.

Dresden—the perfect expression of godlike beauty. The "Sleeping Venus" of Giorgione was not so beautiful as Crawley's "Sleeping Zoe."

There she was on his easel, lying there in sublime repose, her eyes closed in sleep that suggested happy dreams. There, too, the likeness was perfect, for Zoe had needed no idealizing. She was herself the type of perfect beauty.

If Brooke were to see that!

The thought maddened him into doing a purely hysterical thing—a thing which afterwards he regretted. Calmly and deliberately he went about his work of destruction. He started upon the drawings, the delicate studies of detail, the bold impressionist sketches, and tore up and burnt everything that had any connection with her. The artistic loss of that portfolio was incalculable, and he did not do his work without mental suffering and regret, for Zoe had represented to him an ideal. It was like rooting out of his being a great ideals.

All the time he kept saying to himself:

"Brooke must never know—never!"

Hutton disturbed him in the middle of his work to tell him that he had served lunch; but Crawley barely noticed the man, who stood and stared incredulously at his master systematically tearing and mutilating and destroying beautiful sketches and pictures. They represented nothing artistic to Hutton, whose ideas of beauty and art were about on the level of the ordinary man in the street, but they represented money to him. That horrified him. He murmured a faint protest.

(To Be Continued Tomorrow.)

Their Married Life

Helen Finds Delight in Unpacking the Gifts from Panama

Copyright, 1918, International News Service.

"THERE! the bell, Nora," said Helen as Nora stopped her work of helping Helen push the trunk into the light where she could see to unpack. "I guess it must be Louise. I hope it is," said Helen to her mother, eagerly.

A moment later Louise hustled into the room and Helen rushed across and threw her arms around her eagerly.

"Oh, Helen, are you so glad to see me, dear?"

"Am I? Well, I should say I am. You don't know how much I missed you."

"I was so sorry not to be here when you arrived. I had planned to meet you, but Bob insisted that I should go down to Atlantic City with mother for a little rest. And is this your mother, Helen?"

"Yes, this is mother, Louise; I want you to be great friends."

Helen's mother smiled sweetly at the radiant young face. "I know we shall be all of that," she said with conviction. "Helen has talked of you constantly."

"And I have been waiting so long to know you," said Louise. "If you are Helen's mother I am sure to like you."

Helen beamed on the two and Winifred woke up from her nap and rushed in to see Aunt Louise.

"I am unpacking, as you can see," said Helen, laughing at the untidy room. "The trunks didn't arrive until today and I do want to get it all over with as soon as possible."

"Wish until Winifred sees what Aunt Louise brought her from Atlantic City," said Louise, opening her handbag and pulling out a fat, puffy parcel. Winifred's eyes opened wide and she half put her hand out for it, her eyes on her mother's face for approval. Helen smiled and the next moment the fascinating parcel was being hastily unwrapped. It proved to be a quaint almond-eyed doll, dressed in an exceedingly fancy robe of blue satin, and with a hard black knob on the top of her head.

A HANDSOME GIFT BROUGHT FOR NORA

"I love Japanese dolls, don't you?" said Louise to Helen. "I wanted to buy one and Winifred is my only excuse."

"Now wait till I get my gifts out," said Helen, with pursed lips. "I have a few things to distribute myself."

Helen shook her head in denial and she dived down into a corner of the trunk and pulled out some packages.

"This is for Nora," she explained, "a collar and cuff set, really handsome, too. She can keep it for her graduation."

"Why, it's beautiful, Helen," said Nora, examining it closely. "You are generous."

"Well, Nora has been awfully good to me. I shall hate losing her, you do believe that. But aren't you excited about seeing your own gift?"

"Sure!" said Louise. "Well, I shall say so. I didn't know I was going to get one."

"You humbug, you did, too, and you let on," and Helen handed her a pool with a mock bow.

Inside, unwrapped it quickly and disclosed an exquisitely carved umbrella handle. It tapered to a fine point and was perfect in its workmanship, a rare and beautiful gift Louise gazed at it in wonder.

"Why, I never saw anything so lovely," she said, her cheeks pink with excitement, and she hugged Helen rapturously. "It's a beauty, Helen; only you were too extravagant."

Then handed a large package to her mother. "I hope you'll like it, dear," she said, wistfully. "I didn't know what to get for you."

The gift proved to be a crepe de chine kimona in pale lavender. It was beautifully embroidered in lavender chrysanthemums outlined in silver thread, and would look beautiful with Helen's mother's silver hair.

"And here are the presents for the men," said Helen, unwrapping two more parcels; "they are just the same, but in different colors."

They proved to be silk pajamas, in lavender for Helen's father and pale blue for Bob. Helen had chosen her gifts carefully and they were all in good taste. Nora was called in and presented with her gift, and she thanked Helen with tears in her eyes. Then came the process of hanging up things and putting away countless other objects.

Helen made endless voyages to carry in towels, hot water bottles and some hair rugs they had purchased in Jamaica. Then there were her clothes and Warren's suits and other things to be put away, as well as Winifred's dresses and underwear. Louise pushed up her sleeves and helped to work with a vim, and Helen's mother sorted things as they were handed to her from the trunk and put away those that did not need mending.

A NEARLY MENDING TIME IS LAUGHED OVER

"We have a nearly mending fest whenever mother comes to see us," said Helen, laughingly, pushing up her hair, which fell into her face as she worked, and then as the last thing was put away and Nora dragged the trunk out into the storeroom she sank into a chair, fanning herself with a newspaper that had been left on the floor.

"You're coming down to tea with me," said Louise, decidedly. "It will make you feel 10 per cent. better."

"It will take me an hour to get ready," protested Helen, "I shall have to take a bath."

"All right, but be quick about it, it's only half past three."

"You're a sight for sore eyes," said Helen, looking at the smart tailored suit Louise wore and the little shiny black hat with its aigrette. "I feel as if I could never feel smart again. Did Bob go to the ball game?"

"Yes, he met Warren and they both went. Bob said they might meet us for tea, so hurry up."

Helen rose with alacrity. She would put on her blue suit and the winged hat, and would go out and have a good time. "You don't mind, mother," she said as she paused at the door.

"Of course not," the older woman reassured her. "I'm not dreaming that after Winifred and I will take a walk in the park and have as good a time as you young people. Hurry, dear, and don't keep Louise waiting too long."

(A further installment of this interesting series will appear here soon.)

Worked Side by Side to Win

Another Wife Who Helped Her Husband Tells What She Understands by Success

By a Successful Wife

I EXPLAIN my success as a wife by my working side by side with my husband. My husband came from Warsaw twelve years ago, not knowing the English language. He secured a position in a large manufacturing plant.

After two years he got a chance as salesman in the store of the same manufacturers. It was at this time he met me, and we were married on a salary of $16 a week. I was a dressmaker and for two years we both worked. He learned English, which, with his German, helped him along.

By this time we had a chance to buy a small store. I, not knowing how to sell, made up my mind to try, and I encouraged my husband to buy this small business.

We worked side by side, going up the ladder year by year. We have been making an average of about $2,000 a year clear, and we have a good name among our creditors.

In five years of hard work we have climbed the ladder of success so far that my husband bought the same manufacturing plant that he worked in, leaving me in the store. We are now running the two stores. In one I employ three workmen, and in the other my husband employs fifteen workmen and a cashier.

I have taken all the responsibility of one store from my husband, making it easier for him.

We are well known now and sell our products all over the United States.

MRS. E. M. M.

Didn't Need It.

Traveler (Taking out a well-filled cigar-case)—Pardon me, but have you a match?

Sandy Individual (suggestively)—Yep; but I have nothing to smoke.

Traveler—Thanks, then you won't need the match.

During the Morning Hours It Is Convenient, Comfortable and Dressy.

BALDWIN
Home Service
HOUSE DRESS

Appeals to every woman's sense of comfortableness and cleanliness. It gives so much for so little service. Made of thoroughly washable Percales and Chambrays, in many styles and colors. No buttons, no hooks, but Snap fand it's on. Worn as an individual dress or as a protecting garment over a more expensive gown. $1.50 and $2.00 to Waist Line and Princess models. Get your Baldwin from your dealer

If he can't supply you, write

Baldwin Garment Co. R. A. Holyoke, Mass.

This Liquid Attacks Hair Under the Skin

To gain control of coarse, bristly growths which have been caused by the unwise use of pastes, rub-on preparations and other things which merely remove hair from the surface of the skin, you must use De Miracle, the original liquid hair remover. Ardeda Le Mode says: De Miracle is "the best method." Only publications of the highest character are quoted by us. Beware of so-called hair removers which are supposedly recommended through bogus quotations from so-called magazines which do not exist.—Advertisement.

Do You Know That—

The Japanese use starfish as a fertilizer, and it is said to give excellent results on rice. An analysis shows the fish to contain nearly 5 per cent. of nitrogen and a small quantity of phosphoric acid.

There are in the world about 5,000,000 lepers, 2,000,000 being Chinese. India has about 200,000 and the United States about 600.

The quantity of guano exported from Peru during the past twenty-seven years is reported to have been 1,134,818 tons.

The output of maple sugar in the province of Quebec, Canada, is about 14,300,000 pounds per annum.

The United States now owns exactly 5,000 islands, supporting a population of 10,000,000.

KEEP A JAR OF MUSTEROLE HANDY

It Quickly Loosens up Coughs and Colds in Throat or Chest

Just a little MUSTEROLE rubbed on your sore, tight chest before you go to bed will loosen up congestion and break up most severe colds and coughs.

MUSTEROLE is a clean white ointment made with oil of mustard. Simply rub it on. No plaster necessary. Better than mustard plaster and does not blister.

Thousands who use MUSTEROLE will tell what relief it gives from Sore Throat, Bronchitis, Tonsilitis, Croup, Stiff Neck, Asthma, Neuralgia, Headache, Congestion, Pleurisy, Rheumatism, Lumbago, Pains and Aches of the Back or Joints, Sprains, Sore Muscles, Bruises, Chilblains, Frosted Feet and Colds. It often prevents Pneumonia.

At your druggist's. In 2oc and 50c jars, and a special large hospital size for $2.50.

Be sure you get the genuine MUSTEROLE. Refuse imitations—get what you ask for. The Musterole company, Cleveland, Ohio.

MUSTEROLE

Hong-Kong, the financial centre of the Far East, contains a population of five hundred thousand, including the people of the new territory, the leased area extension. The European population does not exceed fourteen thousand. Its banks control to a great extent the trade of China and the Orient.

Canada's woodlands and forests exceed 360,000,000 acres in extent?

In Cochin China the inhabitants prefer rotten eggs to fresh ones.

CHILDREN LOVE CASCARETS 10c

Remove the winter's liver and bowel poison with candy cathartic.

Don't let your child stay sick, bilious, feverish, tongue coated.

Your child is bilious, constipated and sick. Its little tongue is coated, breath is bad and stomach sour. Get a 10-cent box of Cascarets and straighten the youngster right up. Children love this harmless candy cathartic and it cleanses the little liver and thirty feet of bowels without griping. Cascarets contain no calomel and can be depended upon to move the sour bile and poison right out of the bowels. Cascarets is best family cathartic.

—Advertisement.

AFTER SUFFERING TWO LONG YEARS

Mrs. Aselin Was Restored to Health by Lydia E. Pinkham's Vegetable Compound.

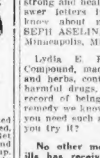

Minneapolis, Minn.—"After my little one was born I was sick with pains in my sides which the doctors said were caused by inflammation. I suffered a great deal every month and grew very thin. I was under the doctor's care for two long years without any benefit. Finally after repeated suggestions to try it we got a box of Lydia E. Pinkham's Vegetable Compound. After taking the third bottle of the Compound I was able to do my housework, and today I am strong and healthy again. I will answer letters if anyone wishes to know about my case."—MRS. JOSEPH ASELIN, 608 Peoria Avenue, Minneapolis, Minn.

Lydia E. Pinkham's Vegetable Compound, made from native roots and herbs, contains no narcotics or harmful drugs, and today holds the record of being the most successful remedy we know for woman's ills. If you need such a medicine why don't you try it?

No other medicine for women's ills has received such widespread and unqualified endorsement. We know of no other medicine which has such a record of success as has Lydia E. Pinkham's Vegetable Compound. For more than thirty years it has been the standard remedy for women's ills.

TODAY'S STOCK MARKET

By W. H. ROSS, Financial Editor

Monday were very dull after most activities included Shattuck 1, Calumet & Arizona 2, Copper Range 3/4, Isle Royale 1, Greene-Cananea 3/4 and North Butte 1/4. U. S. Smelting was up 3/4 and United Fruit 1. Pacific Mail was off 1/4 and Alaska Gold 1/8.

VIEWS OF BROKERS.

A small floor trade and only a few brokers on the floor. Among the active issues on the list, Calumet & Hecla, Isle Royale, Utah Copper, Lake Copper, Shattuck, Arizona Copper, Greene-Cananea, Boston & Montana, Butte & Superior, Calumet & Arizona, Copper Range, Franklin, Granby, Hancock, Mass Gas, Mohawk, North Butte, Shannon, Shattuck Ariz., Tamarack, United Fruit, United Sh. Mach., U. S. Smelting, Indiana, Algomah, La Salle, New Arcadian, Santa Fe, Utah Apex, Victoria, Wolverine, Wyandot, North Lake, Utah Con.

NEW YORK STOCKS.

Following are the opening prices for leading New York stocks

	High	Low	10.15
Amal Copper	78⅝	78¼	78⅛
Am Sm & R	74⅝	74¼	74⅜
Am Sugar	116¼	116¼	116¼
Am Tel	122	122	122
Anaconda Cop	38⅝	37⅞	38⅛
Atch T & S F	100¾	100¾	100¾
Balt. & Ohio	77⅞	77⅝	77⅞
Canadian Pac	164	162¾	164
Ches & Ohio	47⅜	47⅜	47⅜
Chino	48¼	48⅝	48⅜
Erie	24⅞	24⅝	24⅞
Mo Kn & Tex	11	11	11
Missouri Pac	13	13	13
N Y C & Hud	88⅜	88⅛	88⅜
N Y N H & H	67⅛	67⅛	67⅛
Reading	152	151¾	152
Rock Island	21⅝	21⅜	21⅜
Southern Pac	93¼	93	93¼
Union Pacific	132⅝	132⅛	132⅝
U S Steel	57	56⅞	57⅛
Utah Copper	71⅝	71⅜	71⅝
Am. Locomotive	27¼	27	27⅛
Am Beet Sugar	38⅞	38⅞	38⅞
Cent. Leather	41⅝	41¼	41⅜
Int. Mer.	21⅜	21⅛	21⅜
Mex. Motor	20	19¾	20
Baldwin Loco	62½	62	62½
Beth. Steel	144¾	144¾	144¾
Goodrich	49½	49¼	49½
Inspiration	47¼	47⅛	47⅜
Mex. Pet.	93¼	93⅛	93⅜
Crucible Steel	65¾	65¼	65¾
Westinghouse	79¾	79¼	79¾
Miami	18⅝	18½	18⅝

TAKING IT UP WITH THE MISSES—You'll find a full line of modern & fully complete

15 Floors of New Housefurnishing Goods

RUGS, CARPETS PHONOGRAPHS

Reliable Furniture, Carpets, Rugs, Ranges, Crockery, &c., Sold on Easiest of Payments.	$50 Worth $1.00 Down $1.00 Per Week

EVERYTHING TO FURNISH A HOME ON EASY TERMS

The reason we undersell and give best terms—on Washington Street but no rent to pay.

See Our $145 4-Room Outfit

Holmes, Luce & Co

Adams Sq., 140 Washington St.

OPEN SATURDAY EVENINGS

Had Tuberculosis of Glands—Now Well

Glandular Tuberculosis has yielded to Erlman's Alterative when other means failed. Read what it did in this case:

257 Lauriston St., Philadelphia, Pa.

"Gentlemen—In March, 1909, my doctor pronounced my case 'Tuberculosis in the Glands,' and a number of operations in a hospital failed to benefit me. In the meantime a friend of mine advised Erlman's Alterative. The wounds in my neck were still open and in a terrible condition when I started to take it. After using two bottles I found I was improving, having gained weight, could eat and was able to sleep. I continued using it until I was well. On November 21, 1910, I started to work, and since that time have not lost one day's work through sickness. I highly recommend Erlman's Alterative to any one who is suffering from Tuberculosis." (Abbreviated.)

(Affidavit) JOSEPH B. WHITE.

Erlman's Alterative is a most efficacious tonic-alterative and restores the skin, lung, intestinal and glandular tissues to their normal activity and vitality. Obtainable in liquid or tablet form, at druggists. Accept no substitute. Send 2c. stamp for booklet. Regular size $1, regular size $2. Sold by leading druggists. Write for booklet of testimonials.

Erlman Laboratory, Philadelphia, Advertisement.

Magee PRODUCTS

A Magee Range in your own home will mean a lifetime of satisfaction and economical service.

Magee Ranges are always found to be Good Bakers and easy to operate.

Modern in Design
Fitted with Gas Combinations
Economical in Operation
Almost Indestructible

Magee Furnace Co., Inc.

38 Union St., Boston, Mass.

SALOME BLANCHART and her father, Ramon Blanchart, of the Boston Opera Company

MISS BLANCHART TO SING MAY 3

Miss Blanchart will be the soloist at the Boston Opera House concert which will be presented with scenery and costumes. Miss Blanchart is a favorite in Boston, where she has appeared as guest artist in the role of a singer artist.

HOUSE COMES OUT FOR PHONE PROBE

Mrs. Plant's Pets in $1,000 Canine Fight

By International News Service.

GEORGIA SOCIETY HONORS HEARSTS

By International News Service.

Mrs. Carman Hires Two New Lawyers

By International News Service.

Anniversary Sermon by Dr. Frothingham

Monkey Meat Is Found Palatable

By International News Service.

Water to Christen Superdreadnought

Held as Driver of Unfit Horse

Patrick Monroe was arraigned before Judge Creed in Municipal Court, charged with driving a horse unfit for use. The complaint was made by an agent of the Massachusetts Society for the Prevention of Cruelty to Animals, who told the court the horse Monroe was driving Saturday was barely able to walk. Judge Creed placed Monroe on probation.

'Brazil Can Do Without Europe'

NEW YORK, April 27. Admiral Candido Da Garra of the Brazilian navy retired when he left here says:

"This war has taught us that we can do without European markets. We can buy nearly everything in the United States on practically the same terms."

Coming to Hollis Street.

Boston is to have a chance to see the first play based upon the present war disturbance in Europe. "Miles Fortune" has chosen as its perilous phase of the situation as developed on this side of the Atlantic, and the result is "The Highest," which will be given at the Hollis Street Theatre next week.

Quality First

"Yes, I'm one tired man to-night!"

"Any Campbell's Tomato Soup in the house? That's what I want!"

He *knows*. And there are thousands just like him everywhere, every night, who know that the one thing they want most and first is

Campbell's Tomato Soup

They know that it tones up the appetite in a wholesome, natural way far better than any alcoholic bracer, and really helps to strengthen and build them up.

How about *your* men folks? Are you prepared to welcome them tonight with a warming, nourishing plate of this delicious soup? Why not 'phone your grocer for a dozen right now?

21 kinds 10c a can

Campbell's Soups

LOOK FOR THE RED-AND-WHITE LABEL

STOPS FALLING HAIR

This Home Made Mixture Stops Dandruff and Falling Hair and Aids Its Growth.

To a half pint of water add [illegible] Bay Rum, a small box of Barbo Compound and one ounce of glycerine. Apply to the scalp and rub in with the fingers. A few applications should show that every particle of dandruff will disappear, while a single bottle should be sufficient to completely overcome any form of falling hair. This simple mixture can be made at home at very little cost. It will stop the hair coming out in handfuls, and will in a few weeks time grow a new growth of hair, even on heads that have been bald for years. It will also make the hair grow long and thick, and restore to gray hair its natural color. It is not sticky or greasy, and does not interfere with the arrangement of the hair in any way. Any druggist can put up the ingredients, or they can be obtained from any large wholesale drug house. Full directions are given with each package. Advertisement

This Six Has Every Advantage

MANY popular priced Sixes have but one or two good features.

At every other point they are not only commonplace, and ordinary, *but way below par.*

So that one good feature is picked—widely exploited, talked about and advertised. The theory of this method of selling being that if the public can be thoroughly saturated and incidentally blinded by the alleged superiority of this one point it will finally come to regard the whole car as something rare and unusual.

But, unfortunately, for this scheme—the public do their own thinking.

They want to know *all* about the *whole* car.

Consequently, when the public start to ask a variety of questions and make comparisons it is mighty embarrassing for him who is trying to sell the 'one-feature Six.'

The Overland Six has every advantage.

The en bloc 45 horsepower motor is an advantage.

The high tension magneto ignition is an advantage.

The bright French finish, long grain hand buffed leather upholstery is an advantage.

The 125-inch wheel base is an advantage.

The 35" x 4½" tires are an advantage.

The non-skid tires on the rear are an advantage.

It comfortably seats seven adults.

Yet—the price is only $1475!

If you want a Six that is good at every point get an Overland. You will get a far better car and save money as well.

Deliveries can be made immediately.

Order yours today.

CONNELL & McKONE CO., Distributors,
167 Massachusetts Av. Phone B. B. 4314

"Made in U. S. A."

The Willys-Overland Company, Toledo, Ohio

Other models $795 to $1600. All prices f. o. b. Toledo.

Krazy Kat

Copyright, 1915, International News Service.

KABIBBLE KABARET
ELPHABETICKERS
W STANDS FOR WASHINGTON, FRONT NAME BY HIM IS GEORGE HE MADE THE LINKS OF UNSER UNION AT OLDEN VALLEY FORGE!

THE DINGBAT FAMILY

Copyright, 1915, International News Service.

And the Ticket Belonged to the Old M—

LETS SEE WHAT'S THAT Y GOT IN YOUR HAND, Y WEASEL!
UH-HA IT IS A HERE NOTHING BY CRA A HERE THAN HERE NOTHING ELSE!
HUH A CHINEE LOTTERY TICKET FOR THE EIGHT O'CLOCK DRAWING — SO HE'S STEAL DRAWING IT TOO, HEY?
HEE-HEE-HEE SHE DOAT KNOW WHAT IT IS HAVE — BET SHE THINKS IT'S A LALAPOY SLIP!
IT'S EIGHT O'CLOCK SOI'LL TAKE THIS IN TO SEE AND SEE IF IT WINS ANYTHING
IT'S A GOOD THING I PUT THAT CHINK WISE ABOUT NOT TELLING HER ANYTHING
YOU VELLY LUCKY MISHA DINGBAT DIS LITTLY TICKET HE CALLHEAD SEVEN-ORT, YOU WIN EIGHTEEN DOLLA-DICH-BITTY —
OCH, AIN'T THAT NICE NOW —

ABIE THE AGENT

Copyright, 1915, International News Service.

He Had a Right to Do a Little Talking

OY, IT'S HERE A DROPPED POCKET BOOK WALLET WITH MONEH. ITS A LUCKEH THING I FOUND IT - I'LL GIVE IT BECK SOON LIKE I READ IN THE LOST WITH FOUND PARTS IN THE PAPER!
AHA, ITS PRINTED HERE TO THE MINUTE! "LOST, A WALLET CONTAINING $300. IF FINDER WILL RETURN SAME TO MR. ROLAND RANDOLPH, 192 ELM ST., A SUITABLE REWARD WILL BE OFFERED. NO QUESTIONS ESKED!" I'M GLED ITS 'NO QUESTIONS' ESKED!
THANK YOU SIR, I SHALL GIVE YOU A REWARD
MISTER RANDOLF, WHY DO YOU CARRY AROUND SO MUCH MONEH IN A BECK POCKET? A COUPLE DOLLARS IS ALWAYS PLENTH ENOUGH!
YOU GOT HERE A FINE RESIDENCE — HOW MUCH COST HERE A MONTH THE RENT?
YOU'VE GOT A NERVE TO ASK ME THESE THINGS! I SHOULD HAVE SAID "NO QUESTIONS ANSWERED" IN THE PAPER!
SAY, YOU, I'LL ESK YOU ONE MORE QUESTION — SUPPOSIN' I DIDN'T BRING YOU BECK THE MONEH, WHAT WOULD YOU SAID?

JERRY ON THE JOB

Copyright, 1915, International News Service.

It Was Easy Enough to Get Out, but Getting In——

FRONT DOOR WE EVE — I GOTTA SLIDE OUT THE WINDOW WITH BLANKETS! WHEN HER JUMPIN' AWAY FROM HOME
OH
I AIN'T I AIN'T
ON TOP AVEMY OCAV LICHWAY OISENAY — STRAIGHWAY.
WELL WE CAN'T GO WITHOUT 'EM - CAN WE? I GOTTA GO BACK AND GET 'EM OR WE DON'T EAT.
LISTEN - JER - WE FORGOT THE FEED BAGS.
IF THE FRONT DOOR WAS ONLY OPEN - I WOULDN'T HAFTA DO THIS STEEPLE-JACK TRICK.
NEVER MIND ABOUT THE FRONT DOOR — HUSTLE!

POLLY AND HER PALS

Copyright, 1915, Newspaper Feature Service, Inc. Great Britain Rights Reserved.

And When Pa Does Find Out There'll Be Something Doing

FOR FITY DAMES DAW AIN'T SCO GONNA EAT NO BREAKFAST!
AIN'T GOT TIME — LATE FER OFFICE!
HOW SHOULD I KNOW WHERE YER RIDING DERBY IS "POLLY" WHY DONT YOU PUT YER THINGS WHERE THEY BELONG?
I DID! I HUNG IT ON THE HAT RACK LAST NIGHT!
CANT YOU SEE STRAIGHT OR ARE YOU TRYIN' TO KID ME?
THAT'S NOT MINE, MA — THAT'S PA'S!
WHADDYE MEAN "US FOR THE ROOF"?
DONT STOP TO ARGUE, HER PA'S LIABLE TO GIT BACK ANY MINUTE!
GIT A HORSE!

US BOYS

Registered U.S. & Foreign Patent Office.

Hurrah, the Season Opens with a Bang!

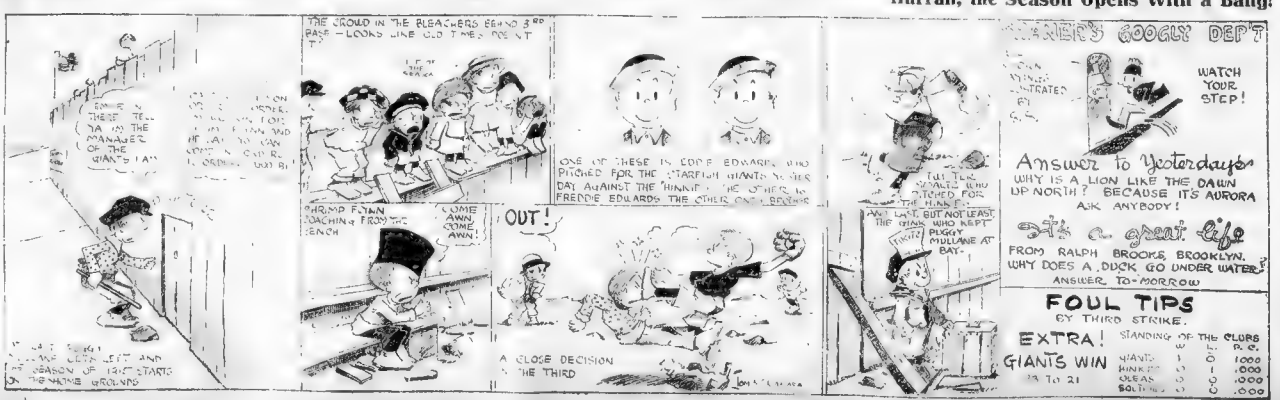
THE CROWD IN THE BLEACHERS BEHIND 3RD BASE — LOOKS LIKE OLD TIMES, DOESN'T IT?
ONE OF THESE IS EDDIE EDWARDS WHO PITCHED FOR THE STARFISH GIANTS NEARLY ALL SEASON AGAINST THE HINKIES. THE OTHER IS FREDDIE EDWARDS THE OTHER ONE, BEFORE THE WAR.
SHRIMP FLYNN COACHING FROM THE BENCH
COME AWN, COME AWN!
OUT!
A CLOSE DECISION AT THE THIRD
AT LAST, BUT NOT LEAST THE GIANT WHO KEPT PEGGY MULLANE AT BAY.
WATCH YOUR STEP!
Answer to Yesterdays
WHY IS A LION LIKE THE DAWN UP NORTH? BECAUSE IT'S AURORA
ASK ANYBODY!
It's a great life
FROM RALPH BROOKS, BROOKLYN. WHY DOES A DUCK GO UNDER WATER?
ANSWER TO-MORROW
FOUL TIPS
BY THIRD STRIKE.
EXTRA! GIANTS WIN 19 TO 21
STANDING OF THE CLUBS
W L P.C.
GIANTS 1 0 1000
HINKIES 0 1 .000
CUBS 0 0 .000
SOLONS 0 0 .000

NEWS OF LATEST ATTRACTIONS IN BOSTON PLAYHOUSES

MANY FEATURES ON KEITH'S BILL

There's an added feature at Keith's Theatre this week—George Williams. 'Know George?' He's the toll [illegible] hand who "assists" [illegible] George is dragged on by Pat Rooney and Marion Bent and gets so much applause that Pat grabs his broom and pretends that he has given the dancing part to the better man. George ought to get a mention in the program.

Trixie Friganza heads an unusually long and rich bill for the week with rag time opera, Indian suffragette take-off and other entertaining songs and chatter.

Pat Rooney and Marion Bent's are [illegible] songs and [illegible] dancing of the afternoon. George.

Stuart Barnes' monologue [illegible] married life and the joys [illegible] heads the goods. Barnes has a song about what will happen to you when Billy Sunday comes to town. It's a warning.

Bonnie Glass does new [illegible] dances, with Rodolph [illegible] partner, [illegible] music by the Café Boulevard [illegible] the Bonnie Glass [illegible] from the first step is vaudeville [illegible] good dancing with personal charm. Her regular [illegible] set to the act.

[illegible] Darrell [illegible] curtain with [illegible] takes out a dog (real) and [illegible]

gins the amusing skit "Behind the Scenes," which she puts on with Charley Conway. It's fast and funny, ending with blackface song.

Regina Connelli & Co. plays "The Lollard." A "lollard" is a [illegible] lolls. The action doesn't loll, however, with Regina hopping about in her pajamalets and [illegible] an old maid's flat because [illegible] at her husband.

There's a live skit, "The Office Boy," by Eddie Carr & Co., with rapid talk, jokes and "gags." Then Lightner and Jordan [illegible] piano song, the Gladiators, two strong youths, the Australian woodchoppers and [illegible] of Moline, [illegible] and [illegible] elephants at Franklin Park Zoo round out the bill.

Modern Theatre.

[illegible] no doubt left in the minds of [illegible] number of playgoers [illegible] enthusiasm [illegible] Mrs. Leslie Carter in "The Heart of Maryland" at the Modern [illegible] but what the production [illegible] of the best seen in [illegible] of moving pictures. Mrs. Carter, needless to say, was [illegible] for in the interpretation [illegible] Calvert the noted [illegible] appearing in the greatest [illegible] of her dramatic career. The play [illegible] staged in six parts and the most careful attention has been given to the [illegible] detail. The production [illegible] a sensation at the New York Hippodrome.

Bowdoin Suare Theatre.

Girls from Reno [illegible] musical comedy were the star feature at the Bowdoin Square Theatre. There is [illegible] picture program featuring "A Fool There Was," which is a picture taken of Kipling's poem "The Vampire." A dozen other attractions, acts and pictures make up a program of excellence.

On Many A Desk

broods the blighting shadow of the coffee pot.

Many men and women with bright prospects find themselves handicapped by the reactionary effects of coffee with its subtle, habit-forming drug, caffeine.

Dull headaches, biliousness, heart-flutter, nervousness, sleeplessness—these are some of the signs of caffeine poisoning that puts a crimp in efficiency, and spells suffering and often failure for thousands of coffee drinkers.

There's a simple, easy way out—quit coffee and use the pure food-drink

POSTUM

This delicious beverage, made from prime wheat roasted with a bit of wholesome molasses, contains only the rich cereal nourishment—no caffeine—no harmful substance whatever.

Postum comes in two forms: **Postum Cereal**—the original form—has to be well boiled, 15c and 25c packages; **Instant Postum**—soluble—made instantly in a cup with hot water, adding cream and sugar to taste, 30c and 50c tins. Made according to directions, both kinds are equally delicious, and the cost per cup is about the same.

"There's a Reason" for POSTUM

—sold by Grocers everywhere.

April 27 COUPON April 27

Warring Nations Spoons

Present this one coupon with 15c. for one spoon or 25c. for two spoons to any American Branch Office in Greater Boston.

Outside Greater Boston through your newsdealer or by mail anywhere—one coupon and 18c. for one spoon or 30c. for two spoons.

Address All Mail Orders

Boston American Promotion Dept.
Box 3047. Boston, Mass.

'HELLO BROADWAY' A CLEVER REVIEW

By FREDERICK JOHNS.

"Hello Broadway," George M. Cohan's big review, which contains the author and Willie Collier [illegible] and includes Louise Dressler, Lawrence Wheat, Belle Blanche, Harry Delf, Charles [illegible] good people, opened a two weeks engagement at the Colonial [illegible]

I have seen [illegible] number of reviews, in London and Paris [illegible] as on this side of the water [illegible] seen [illegible]

"Hello Broadway" [illegible] the [illegible] it also [illegible] being [illegible]

Cohan's ready-made talent has been devoted to producing something which should please the theatregoer by its noise, bustle, wit, frivolity and gladness, and particularly strike that smaller public which has a real sense of humor and understands satire.

ELABORATE SCENES.

He has [illegible] Bernard Shaw [illegible] as Cohan's.

In "Hello Broadway" [illegible] burlesqued a dozen of the big successes of the present New York season. But instead of their being the bald travesties dragged in by the ears that we are accustomed to see in reviews they are most artistically strung together to form the story of "Hello Broadway." Through the score or so of elaborate scenes this story proceeds. Sometimes the characters step out of their parts to assume their own proper persons but they step back again. And in the end it is revealed that a silk hat box, which has been the object of the endeavors of Mr. Wu and others all through the show, contains the plot of the piece. When it is opened there is nothing in it, but that is hardly true.

Not even professional secrets are sacred in this review. Cohan most carefully illustrates with "Down by the Erie Canal" how a bad song is popularized and yet popularizes it despite its frankness.

He and Collier as a couple of theatre proprietors discuss trade matters with the utmost candor and other members of the troupe expose the show business in the most laughable manner. Cohan even explains how purely commercial is his use of the Grand Old Flag in a very amusing song.

CHORUS IS LARGE.

It is hard to say which gets the most credit out of the piece, Cohan or Collier. Collier is droller, a better comedian; Cohan is a better dancer. Being the author he has been extremely non-partisan in his division of the fat lines with Collier. The best things that both men do is Cohan's imitation of Leo Ditrichstein in "The Phantom Rival" and Collier's impersonation of Pauline Frederick as "Innocent."

Louise Dressler, Lawrence Wheat and Charles Clark Dow have lots to do. Belle Blanche, a pretty girl, with a good voice does imitations in a very original manner.

The music is in the familiar Cohan vein. He writes popular tunes that are as good as any, and at snitching melodies he admits himself he has no equal. The big hits are the "Irving Melodies," "The Barnum and Bailey Rag" and "The Erie Canal" which bad as it is is better than lots of songs that have been taken seriously by that dear public.

The chorus is very large and exceedingly delectable.

Gaiety Theatre.

From the time Billy Arlington slides down the steps during the opening scene until Babe La Tour closes the show with one of her gingery songs, the Golden Crook Company at the Gaiety this week keeps the crowd laughing and applauding continually. The entire performance is a whirlwind of pleasing and varied entertainment and does not lag a minute. There is plenty of good music as well as a few well known favorites, some good singing voices, especially among the men, and a good looking chorus that excels in beautiful lyric ballad work, marching numbers and lively dancing as well as songs.

Arlington as a tramp comedian is as funny as could be wished. Babe La Tour is a decidedly lively soubrette and her strenuous efforts to entertain are awarded by prolonged applause. Frank Dobson as assistant funster proves himself to be quite clever and also wins favor in a [illegible]. Elenor Cockran has a pleasing voice and with the two hobo characters in a bit of nonsense, including instrumental music by the latter, scores one of the hits of the performance. Edward F. Hennessy, Walter H. [illegible] Foye and Carl I. Taylor form a trio that is a delight in a number of songs.

Waldron's Casino.

Pat White and the big Jubilee company are at Charlie Waldron's Casino all the week, which means that this popular playhouse will resound with laughter twice daily during the engagement. White, who cannot be beaten as a producer of hearty laughs, comes to Boston this season with an entirely new company and a magnificent outfit of scenery and costumes. Chief in his support are Miss Anna Grant, the "principal boy"; Red Feather, the only Indian Queen on the stage of America today; [illegible] De Wolfe, the little magnet; Marty Pudig, the juvenile with a wonderful flow of language; Billy Cotton, the funny little comedian, and Bert Jones, a strong character actor. Red Feather makes the biggest kind of a hit with her singing, and especially her Indian impersonations, which is a folk-lore study.

Grand Opera House.

The Heart Charmers Burlesque with Charley Burkhardt and Mort Fox, created much amusement at the Grand Opera House yesterday, where they offered what was termed, "A Day at the Races," which introduced a racing scene which was most enjoyable. Millred Stoller, known as the "Lillian Russell" of burlesque was conspicuous throughout and May Kerns, Lullian West, May Clark and a big chorus delighted in full measure. There was a large attendance of women in the audience. Thursday night there will be wrestling under the direction of George Tuohey, the contestants being "Dixie" Bob Allen and Fred Balcock. Friday night circus and amateurs. Next week "The Smart Set" will be the attraction.

Plays That Remain

TREMONT THEATRE.—"The Birth of a Nation," the stupendous [illegible] spectacle [illegible] at the Tremont [illegible]

MAJESTIC THEATRE.—"The Law of the Land," George Broadhurst's [illegible] continues to attract large audiences [illegible]

TOY THEATRE.—[illegible]

CORT THEATRE.—Billy Norris [illegible] Modern Eve [illegible] to the customary large audience.

CASTLE SQUARE THEATRE.—"Common Clay" began the last two weeks of its run yesterday [illegible]

HOLLIS ST. THEATRE.—Miss [illegible]

WILBUR THEATRE.—The [illegible] attendance at the Wilbur [illegible] last night [illegible]

Scollay Square Olympic.

A very pleasing bill was well received [illegible] patrons of the Scollay Square Olympia. The [illegible] yesterday [illegible] O'Brien [illegible] Peppino [illegible] responded to several encores [illegible] gave a [illegible] skit, "Their [illegible] and Walter, Fowler [illegible] dramatic playlet entitled "A Mere Scrap of Paper." The Willie [illegible] Those Three Singers and the [illegible] Fashion [illegible] singing and dancing novelty [illegible] special scenery and effects also scored.

Plymouth Theatre.

This is the last week of "The Younger Generation" at the Plymouth Theatre. The final performance of this delightful piece will be given next Saturday night.

'ETERNAL CITY' AT THE BOSTON

"The Eternal City," the Famous Players Film Company's production of Hall Caine's great novel, made under [illegible] company of stars, including Pauline Frederick [illegible] opened [illegible] engagement at the Boston. [illegible]

[illegible] production [illegible] Boston Theatre [illegible]

[illegible] offering. It was produced [illegible] stupendous [illegible]

[illegible] amazing [illegible] spectacle marks a new era in dramatic picturization. For the first time in the history of motion pictures the gardens of the Vatican, the Coliseum, St. Peter's [illegible] Castle of St. Angelo and [illegible] impressive [illegible] have been [illegible] production.

[illegible] Hall Caine [illegible] greatest [illegible] the stirring incidents and [illegible] makes the [illegible] and tragedy [illegible] elements of [illegible] beautiful [illegible] humanities of the original [illegible] truer [illegible] strokes than were possible in the novel or play [illegible] render the impression [illegible] greatest measure of [illegible]

Park Theatre.

[illegible] photo play [illegible] was introduced at the Park Theatre yesterday when two big headliners [illegible] were shown on the screen [illegible] in connection with other pictures and high class vaudeville and musical embellishments. The [illegible] stars were Mary Pickford in "The Bishop's Carriage," a feature of dramatic strength and force and Hazel Dawn in "Niobe," a comedy that has stood the test for years and [illegible] photo play form for many more to come.

The other pictures presented were the "[illegible] Topical Review," which [illegible] very interesting scenes, especially the one showing the opening of the Braves season with Mayor Curley throwing out the first ball.

Another feature that met with hearty approval was the Paramount Travel Series No. [illegible], showing scenes and life in Jamaica, also the quaint city of St. Augustine, Fla. A bright and pleasing spot of the program was [illegible] offering of Fred Hall as "Lord Algy," annoyed by Helen Stuart, which consisted of fifteen minutes of [illegible] clever singing, talking and [illegible]

Orpheum Theatre.

[illegible] features were presented to the Orpheum patrons yesterday. Among the headliners James Grady and company in a rural dramatic playlet, "The Toll Bridge." Grady's offering had a decided hit with the large audiences. That popular entertaining trio, Haydn, Burton and Haydn, amused with their singing specialty. Amoros and Mulvey [illegible] acrobatic stunts. Billy Devere delighted with his repertoire of [illegible] Earl and Curtis presented [illegible] skit entitled [illegible]

Globe Theatre.

[illegible] were treated to [illegible] vaudeville program [illegible] musical comedy "School Days," consisting of [illegible] offering [illegible] large audiences [illegible] feature was Warden [illegible] pleased with their original sketch entitled "After the Barbers' Ball." Senator Francis Murphy amused with his up to date monologue. Delmore and Light pleased with their latest singing offering.

Howard Athenaeum.

The September Morning Glories burlesque company with Blanch Baird as the star was the welcome attraction yesterday at the Howard Athenaeum where the company put to the fore the brightest kind of entertainment. Blanch Baird, always a popular favorite at the Howard was accorded a big reception. In fact, every time she made her appearance upon the stage she was given a hand. Don Clark was one of the principal funmakers and he is deserving of praise. The aeroplane girl Effie Weston, and Mr. Keer in a dancing specialty created favorable comment.

Exeter Street Theatre.

Two of the Paramount Company's late releases are on the program at the Exeter for this week. The famous military drama, "The Commanding Officer," a thrilling film version of the play that stirred the emotions of two continents, with Alice Dovey as the star, will be seen the first half of the week. "Pretty Mrs. Smith," in five parts, a comedy drama with Fritzi Scheff in her original role is the bill for the last half. Other photo selections and musical numbers are shown at each performance.

St. James Theatre.

One of the best shows of the season was witnessed at this popular playhouse yesterday. Among the headliners were Ethel Clifton and company in the dramatic playlet entitled "The Saint and the Sinner." Miss Clifton made a decided hit. Another headliner was the popular Bostonian, Anna Kent, who kept the house amused with her original character specialty. Others were the European wonders, Rose and Ellis in a comedy acrobatic specialty, and Louis Stepp Trio in their latest singing and dancing offering.

Camel Cigarettes

Against the world!

More real enjoyment, contentment, satisfaction, can be gotten out of Camel Cigarettes—a *blend* of choice Turkish and choice Domestic tobaccos—than out of either kind of tobacco smoked straight!

Smoke the 20 Camels you buy for 10c and your cigarette happiness is assured, because the *blend* of choice tobaccos makes the smoothest, fragrantest, best-flavored cigarette you ever put a match to.

Camels stand against any cigarette in the world! You compare them with cigarettes sold at any price! Camels *cannot* bite the tongue, *cannot* parch throats and *do not* leave any unpleasant cigaretty after-taste.

Cost of tobaccos used in the Camel *blend* prohibits the use of coupons or premiums. Smokers appreciate Camel quality and do not look for premiums.

You know what's what in Camels today!

R. J. REYNOLDS TOBACCO CO., Winston-Salem, N. C.

If your dealer can't supply you, send 10c for one package or $1.00 for a carton of ten packages (200 cigarettes), sent postage prepaid. If after smoking one package you are not delighted with Camels, return the other nine packages and we will refund your dollar and postage.

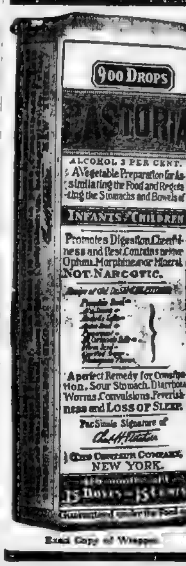

CASTORIA

For Infants and Children.

Mothers Know That Genuine Castoria Always Bears the Signature of Chas. H. Fletcher In Use For Over Thirty Years

Exact Copy of Wrapper.

CASTORIA

Theatres.

THE BIRTH OF A NATION
AWE INSPIRING SPECTACLE
TREMONT THEATRE
Every Afternoon 2:10. Eves. 8:10

B. F. KEITH'S Twice Daily 2 and 7:45
GIGANTIC 11-ACT BILL
TRIXIE FRIGANZA
The Laugh Promoter
PAT ROONEY & MARION BENT
BONNIE GLASS ASSISTED BY MONS. RODOLPH
STUART BARNES | REGINA CONNELLI
Wonderful Australian WOODCHOPPERS
EDDIE CARR & CO. DARRELL & CONWAY
The GLADIATORS LIGHTNER & JORDAN
First Motion Pictures of the Famous
FRANKLIN PARK ZOO ELEPHANTS
NEXT WEEK—EMMA CALVE
Seats Now on Sale!

COLONIAL
Mats. Wed. & Sat. at 2. Nights at 8
A HUGE SUCCESS
BEST MUSICAL SHOW IN THE WORLD
HELLO BROADWAY
WITH
GEO. M. COHAN, WM. COLLIER
and 100 OTHER AMERICANS

MAJESTIC Evenings at 8:15 Wed & Sat. Mats. 2:15
POSITIVELY LAST WEEK
THE LAW OF THE LAND
With JULIA DEAN, George Fawcett, Milton Sills, and Original N. Y. Cast

5th Month Ye WILBUR
Eves. 8:15 (Wed. and Sat. Mats. 2:15
A PAIR OF SIXES
Hurry Up. The Time Is Short!

LOEW'S ORPHEUM
Jas. Grady & Co. Hayden Burton & Hayden Bernard & Roberts [illegible] Amoros & Mulvey [illegible] Exploits of Elaine [illegible] Chaplin in Latest Comedy

LOEW'S GLOBE
"School Days," Miniature Musical Comedy [illegible] Delmore & Light Morgan & Rice Exploits of Elaine. Comedy [illegible] Charlie Chaplin in Latest Comedy

TOY
[illegible] The New Musical Comedy
The Duchess of Dublin
Prices 25 [illegible] $1 $1.50

HOWARD
September Morning Glories Burlesque, with Blanch Baird, Claude Golden and Others. Always something doing 1 till 11.

GAIETY BURLESQUE Wash. St., near Boylston
THE GOLDEN CROOK

WALDRON'S CASINO Hanover Street Near Tremont Row
BIG JUBILEE BURLESQUERS

SCOLLAY SQUARE OLYMPIA Con. 9:30 A. M. to 10:30 P. M.
WALTER, FOWLER & BARRETT
Dramatic Sketch "A SCRAP OF PAPER"

GRAND OPERA HOUSE
Heart Charmers Burlesque —Matinee Daily. Ladies 10c; 1000 Reserved Seats 10c. Thursday Night—Wrestling.

Theatres.

CORT TONIGHT At 8:10 50c to $1.50
DIRECTION JOHN CORT
GOOD-BYE EVERBODY
A LAST 7 TIMES
MODERN EVE
With WILLIAM NORRIS
MONDAY, MAY 3 SEATS THURSDAY
A SPRING TONIC!
EDWARD ABELES
IN
"THE LAST LAUGH"
A new play by Paul Dickey and Charles W. Goddard, authors of "The Ghost Breaker" and "The Misleading Lady."

HOLLIS
Eves. 8:15. Mats. Wed. & Sat. 2:15
LAST WEEK
ETHEL BARRYMORE
In the Most Emphatic Success of Her Career
THE SHADOW
Next Monday—Seats Today
CHARLES FROHMAN Presents
A Play of American Patriotism
THE HYPHEN
By Justus Miles Forman
SEASONABLE PRICES
$1.50, $1.00, 75c, 50c, 25c

SHUBERT Evenings at 8.10 Wed. & Sat. Mats. 2.10
LAST WEEK London Gaiety Co. in
TONIGHT'S THE NIGHT
NEXT WEEK—SEATS THURSDAY
A Drama of Vital Importance
THE REVOLT
By Edward Locke, with N. Y. Cast

Castle Sq. Theatre Phone Ox. 5300
LAST 2 WEEKS
COMMON CLAY
Mats. every day 2:10. Evenings 8:10
Prices 15c, 25c, 50c, 75c
Branch office Weenberg's, 15 Winter St.

PLYMOUTH Oxford 2075 Eves 8:15 Thurs. & Sat. 2:15
Stanley Houghton's THE
YOUNGER GENERATION | LAST 7 TIMES
Thursday Mat., 25c to $1.00

EXETER STREET THEATRE
Near Boylston St.
2 and 8 P. M. Sundays 8 P. M.
Alice Dovey in The Commanding Officer
Paramount Pictures Prices 10 [illegible]

LOEW'S St. JAMES
Ethel Clifton & Co., Anna Kent, Rose & Ellis, Louis Stepp Trio, Rouble Sims, Patricola & Meyers, Exploits of Elaine, [illegible] Chaplin in Latest Comedy

PARK
MARY PICKFORD
HAZEL DAWN
BIG DOUBLE BILL
10 A. M. to 10:30 P. M.
Prices 25-15-10c

MODERN 10 A. M. to 10:30 P. M.
Mrs. Leslie Carter
in "Heart of Maryland."

Amusements.

BASEBALL
WEDNESDAY, APRIL 28
AT 3:15
Red Sox vs. NewYork
FENWAY PARK
Tickets now on sale by our agent at A. Shuman & Co. Phone 1880.

INSIDE STORY OF THE GRE
HEAVYWEIGHT TIE BOUT
BETWEEN JOHNSON-WARD TOLD

BOSTON AMERICAN SPORTING NEWS

MISCELLANEOUS NEWS-OF
BOXING, BASEBALL, BI
AND ALL OTHER

BASEBALL SUMMARY

How the Clubs Stand.

AMERICAN LEAGUE

	W.	L.	P.C.
Detroit	9	4	.692
Washington	5	5	.500
New York	6	6	.500
Cleveland	6	7	.462
Boston	5	6	.455
Philadelphia	3	6	.333
Chicago	3	8	.273

NATIONAL LEAGUE.

	W.	L.	P.C.
Philadelphia	8	3	.727
Cincinnati	7	4	.636
St. Louis	6	5	.545
Boston	5	6	.455
New York	5	6	.455
Chicago	4	6	.400
Brooklyn	3	7	.300

FEDERAL LEAGUE.

	W.	L.	P.C.
Newark	8	3	.727
Pittsburg	7	4	.636
Chicago	6	5	.545
Kansas City	5	6	.455
Buffalo	4	7	.364
Whiting	3	8	.273

AMERICAN LEAGUE.
RESULTS YESTERDAY.

Boston, 9; Philadelphia, 2 (17 innings).
New York at Chicago, rain.
Cleveland at Detroit, rain.

GAMES TODAY

New York at Boston (2 games).
Cleveland at Detroit.
Chicago at Philadelphia.

NATIONAL LEAGUE.
RESULTS YESTERDAY.

Philadelphia, 7; Boston, 4.
New York at Chicago, rain.
Cincinnati at Brooklyn, rain.
St. Louis at Pittsburg, rain.

GAMES TODAY

Boston at New York.
Brooklyn at Philadelphia.
Cincinnati at Pittsburg.
St. Louis at Chicago.

FEDERAL LEAGUE.
RESULTS YESTERDAY.

Newark, 6; Brooklyn, 4.
Pittsburg, 4; Chicago, 0.
St. Louis, 5; Kansas City, 4.

GAMES TODAY

St. Louis at Chicago.
Kansas City at Pittsburg.
Buffalo at Brooklyn.
Newark at Philadelphia.

AMERICAN ASSOCIATION

	W.	L.	P.C.
Indianapolis	6	2	.750
Louisville	6	2	.750
Milwaukee	6	3	.667
Minneapolis	5	3	.625
St. Paul	4	4	.500
Toledo	3	5	.375
Kansas City	3	5	.375
Columbus	2	6	.250
Louisville	2	6	.250

EXHIBITION GAMES.

Portland (N. E. League), 7; Fort William, 2.
Buffalo, 14; Worcester, 4.

Coach Cavanaugh Departs.

HANOVER, N. H., April 27.—Head Coach Frank M. Cavanaugh of the Dartmouth football team left Hanover today, not to return until September. Practice will commence about the middle of next month, at least three weeks earlier than heretofore, to be under the direction of Head Coach John B. McAuliffe, Harvard '07, and other "Tip" graduates this fall.

Bringing Up Father

By George McManus

YOUVE BEEN COUGHING ENOUGH· YOU GET DRESSED AND GO RIGHT TO THE DOCTOR!
BY GOLLY· ME PIPES ARE SORE!
DOC· I THINK I'VE GOT THE PIP· I WANT YOUSE TO FIX ME UP!
ALL RIGHT· SIR· OPEN YOUR MOUTH AND SAY· "AH!!"
A·A·A·AH!
CLOSE IT· NOW· COME AROUND TOMORROW
OH! DEAR· OH! DEAR MIMI HAS BEEN COUGHING EVER SINCE YOU LEFT· I THINK ME CAUGHT IT FROM YOU!
GIVE HIM TO ME FER A MINUTE!
OPEN YOUR MOUTH AN' SAY "AH!" GO ON· SAY "AH!"
IDIOT!
GEO McMANUS

BASE BALL CARD TO-DAY

NATIONAL LEAGUE.

Teams.	Position	Games Played	Games Won	Per Cent Won	Games Lost	Pitchers.
BOSTON	5	500	583	.455	6	Rudolph or Crutcher.
New York	5	454	455			Perritt or Marquard.
Brooklyn	6	417	455			Altrichson or Smith
Philadelphia	2	500	583			Chalmers or Roxey
Pittsburg	4	417	455	.444	6	Cooseman or M'Qu'an
St. Louis	3	500	583	.455	6	Griner or Doak.
Chicago	4	500	417	.455	6	Pierce or Humphries
Cincinnati	1	750	750	.727	2	Douglass or Benton

AMERICAN LEAGUE.

Teams.	Position	Games Played	Games Won	Per Cent Won	Games Lost	Pitchers.
New York	2	500	545	.455	6	Shore or Bender
Boston	5	417	455	.417	7	Brown or Keating
Philadelphia	7	400	.300	.333	6	Shawkey or Pennock.
Washington	7	417	455			Engel or Ayres
Chicago	3	500	583	.500	5	Scott or Lathers
Detroit	1	.714	.923	.692	0	James or Leifield
Cleveland	6	.500	.429	.462	0	Caves or Dauss.
Chicago	4	.571	.500	.538	1	6Hagerman or Coumbe.
						Cicotte or Jasper.

Yankees Meet Sox Today

Donovan Has Strong Team

By A. H. C. MITCHELL.

Bowdoin Would Keep Coach Off Bench

Lawrence High Has Hard Baseball Dates

Boston College High to Play Hard Games

Coffey Favorite for Reich Bout

BRAVES HOPE TO DEFEAT GIANTS

NEW YORK, April 27.—The world's champions Boston Braves arrived in town this morning. They are to engage in a little series with the highsalaried men under the celebrated Jawn J. McGraw. Although the Braves have not lived up to their reputation, it is expected that they will furnish plenty of excitement for the Giants when the two teams meet today.

Manager Stallings looks to McGraw's men to give him the hardest games of the season, and accordingly the Miracle Man has carefully saved his best pitchers for the Giants series. Avery, I see that Stallings has notified a Giant defeat he has grinned broadly, and despite the rough sailing of his own champions he is satisfied because the New Yorkers have fared even worse.

Both Bill James and Lefty Tyler appear to be in good trim, and it is understood that these two members of the Braves' Big Three will be seen in action against the McGraw clan some of the games.

Umpire Evers is expected to come down from his home in Troy and set on the Boston bench this afternoon. Another rumor about the Boston players holds is that Dode Paskert, the crack infielder, recently purchased by President Gaffney for the Braves, will get into one of the games against the Giants.

Gans Registers Knockout.

NEW YORK, April 27.—Battling Gans knocked out "Frenchy" Robson in the fourth round at the Vanderbilt A. C., in Brooklyn, tonight. West Benton outboxed Bob Mass ten rounds.

JEANETTE CHOICE OVER M'VEY FOR ATLAS BOUT TONIGHT

By JACK CONWAY.

THE stage is set for the twelve-round bout between Joe Jeanette and Sam McVey which will be held at the Atlas A. A. tonight. These dusky gladiators are ranked among the world's leading heavyweights and are expected to put up a hard, fast battle.

Jeanette rules a slight favorite in the betting. Joe's recent decisive victory over Sam Langford caused his ring stock to take a big jump and the wise men figure that he will prove a little bit too fast for McVey.

George Lawrence of Australia, who is here with McVey, is of the opinion that the rangy Californian will grab off the decision provided he fails to score with a knockout smash inside of the limit. As the rival boxers are seasoned campaigners, there is but little chance of either of them winning by a knockout.

M'VEY has been in Boston since Saturday and committed his training at Lake Cochituate, complaining. He showed to advantage in his workouts. He says he is in great condition and he knows the part. He recently returned to the United States from Cuba where he helped promote Jack Johnson for his battle with Jess Willard. Sam was over there with an attack of malaria while in Cuba and this made it necessary for him to call off his contest with Langford which was scheduled to be decided at the Arena on April 7. He has now recovered from the effects of his illness and informs us that he will show at his best tomorrow evening.

M'VEY regrets that he was unable to meet Langford here. He has been told of the fact that he was in good condition the night that he lost to Jeanette and he says that he would have won by a knockout if he had lost in the Hoboken negro's place. And as a free return is what he is entitled to, he insists that M'Vey says that if he is successful in his bout with Jeanette he will then be ready to meet with Langford at the Arena.

If M'Vey thinks that Jeanette will be desirous of without a bitter struggle, he will benefit a disagreeable surprise. Joe is a boxer of the old school and is a thorough master of the fine points of the glove game. He is a clever hitter, a good puncher and usually starts the ring in fine condition. Jeanette has not taken on weight during the past few years like Johnson and Langford. He is not sure good care of himself and seldom needs more than 10 rounds of work to get match weight for Jeanette to enter as he has a large frame and is 5 feet 10 inches tall. Joe is not quite as big as M'Vey, the latter weighing 200 pounds while he is 5 feet 10½ inches tall.

THE honorable referee will not find it difficult to referee Jeanette and M'Vey as both are experienced boxers and previous to having engaged in their great battles in the ring Joe was decisive in a draw at the end of thirty rounds. Jeanette is entered again in another 30-round bout with Sam at the Hoboken club and should find punch in the third meeting after forty-nine rounds of gruelling fighting. In this last encounter, McVey had all of the best of the going in the early frames. Jeanette, however, possessed more stamina than his opponent and gained the advantage after the twenty-fifth round. Jeanette was sent to the mat on numerous occasions and McVey asserts that Joe was favored by the referee on the count.

THERE will be a strong preliminary card this evening, Johnny Munier of Charlestown will meet "Kid" Cohan of Manchester, N. H., in the semi-final match of eight rounds. Bob Bailey of Everett will exchange punches with Tommy McFarland of the North End in a six-round whirl while Johnny Murphy, who hails from South Boston, will clash with Joe Carroll in another six-round contest.

Wallace in Action Tonight.

NEW YORK, April 27.—The Broadway Sporting Club will stage three ten-round bouts tonight, as follows: Eddie Wallace, Brooklyn's Ghetto featherweight, vs. Bushey Graham; Dutch Brandt vs. Battling Lahn, Harry Pierce vs. Mel Coogan.

Red Sox Players in Minstrel Show

The Red Sox will figure largely in a minstrel show to be given by the Knights of Columbus at the Rockland Opera House next Friday evening. President Lannin is much interested in the show and has arranged that moving pictures of his team at Hot Springs and at other places will be displayed as a part of the show. It is said that the show will be something of a wonder in its way. They have been rehearsing it for a long time and many surprises are promised. Nearly all the Red Sox players as well as Mr Lannin himself, will attend the performance. Thomas W. Lannin, a cousin of the Red Sox president, will act as interlocutor.

Connie Mack Does Not Want Baker

Before leaving with his team for Washington, Connie Mack, manager of the Athletics, declared himself as regards J. Frank Baker. "I don't want Baker," he said, "but if Baker reports to me I will be forced to take him and either play him at third or let him warm the bench. But I don't want him and only his contract with my club would make me take him if he reports. As to whether he will report or not I don't know, but I am inclined to think he will not do so—not at present, at any rate."

NEW STROKE FOR THE PENN CREW

PHILADELPHIA, April 27.—Coach Vivian Nickalls of the Pennsylvania crew sprang another o this surprises when he placed Chickering at stroke of the varsity eight, passing over both Shoemaker and Macy, who have been fighting for that position all season. The coach has been trying out Chickering at stroke of the junior boat for the last week and has decided that he is, for the present at least, while Macy is in such poor physical condition, the best man for that position on the varsity.

Chickering is one of the lightest men in the varsity, as it now is, but is decidedly the most flash oarsman. The coach is doubtful whether Chickering will be able to stand a long race, but believes he is best man for the race against the Navy this Saturday, which will be over a mile and seven-eighths course. Shoemaker probably will stroke the junior eight on Saturday.

WATT & SOND
BLACKSTONE
10 CENT CIGAR
SAY! I'm Cool, Aromatic

Try This Whiskey at Our Expense

WE mean exactly what we say in the heading "Try It at Our Expense."

A Full Gallon of Straight Kentucky Whiskey for $1.95

Here's Our Offer—

54 Years of Source Dealing
Richardson's
Established 1861
307 Beach St., Boston, Mass.
Write for Our Price List

C.C.A
10¢ CIGAR
UNION MADE
The most powerful factor it claims is satisfied smokers

RADNOR
THE NEW ARROW COLLAR

The Perfect Cigar

EL ROI-TAN
The Cigar of Happyland
Such a smoke as you never enjoyed before. If you are looking for a comfortable session with the best of Havana, just smoke an El Roi Tan.
Sold at the best cigar stands. Five cents and up.
52 PERFECT CIGARS

ENGLAND AND GERMANY
BROUGHT TO BOSTON

For centuries the English have been the great ale brewers of the world, and ever since lager came into existence the German empire has delighted the people of every part of the globe with its sparkling beverage.

Because they were made from pure materials the ale and lager of these countries have long been counted among their food products, and a part of the daily diet of the average English and German households.

Many scientific men claim the high average health of these nations is largely due to the perfect digestion promoted by the use of their good malt liquors.

FENWAY ALE and LAGER

THE BEER WITHOUT A SUBSTITUTE

Has everything that made England proud of her ale and Germany proud of the merited praise of her lager.

Fenway Extra, like the greatest products of England and Germany, is made of Choice Malt and Saazer Kreis Bohemian Hops. It is the only Boston Beer made of these materials, containing absolutely no substitute and bottled exclusively at the brewery.

Fenway is the kind of Beer that made Dr. Wiley, the great food expert say, "Beer is a veritable food product," and Dr. Chandler of Columbia College, "Beer is food and wholesome, it contains albumenoids and carbohydrates and mineral materials which our systems require; it aids both the appetite and the digestion."

Why drink the ordinary beers when you can have Fenway at the same price?

Have a Case of Fenway sent to your home today
On Sale at High Class Bars and Bottle Stores.

FENWAY BREWERIES
Boston, Mass.

NO MAIZE
NO GLUCOSE

SILK HAT HARRY'S DIVORCE SUIT

By TAD

Copyright, 1913, by National News Service.

INDOOR SPORTS

GOOD MORNING JUDGE - I HEARD THAT A NEW NURSE IS NEEDED IN THE HOSPITAL NEXT DOOR AND I'D LIKE TO MAKE AN APPLICATION
I'VE SERVED AT THE FRONT AND AM QUITE EXPERIENCED IN FACT -
I COULD PUT IN A GOOD WORD FOR
OOP - A NEW NURSE -
I'M A REGULAR SQUIRREL
OH-OH WATER! DOCTOR
I'LL DOCTOR YOU THERE - YOUR WATER

I PROMISED TO SEND MY OLD LADY TWO BUCKS A WEEK BUT I'M BEHIND $4.62 NOW I'LL MAKE GOODISOME DAY
GEE THAT REMINDS ME OF THE TIME WHEN I USED TO PUT ON THE OLD FEED BAG AT HOME
MARBLE STUFF
FOR SHE WAS AN OLD FASHIONED MOTHER
HE'S GONNA MAKE A GREAT PEDDLER WHEN HE GROWS UP
I HOPE HE CHOKES
AUNT SAL CHILDREN MR. BLACK IN HERE I FEEL SICK FILLING CUPIDON NUT SUNDAES
I SAID YOU SAID SOMETHIN HILDA - BUT - OH - WHEN I THINK OF POOR OLD MOTHER BACK ON THE FARM AND ME MAUSHN DRESSIN THE SQUEALIN DUMPS
CUSS BOOGERS AND ALE HOUNDS
INDOOR SPORTS - 2 A.M. WAITING FOR ONE OF THE NEIGHBORS CHILDREN TO FINISH HISSES SONGS SO THAT THE PIANO PLAYER CAN GO TO SLEEP
NOBODY HOME BUT THE BEER AND THAT MAY NOT HERD

Inside Story of the Johnson-Willard Battle for the Heavyweight Title

By JACK CURLEY,

Who Arranged the Willard-Johnson Match for the Championship of the World.

(Copyright, 1915, by Star Company.)

Before the Willard-Johnson fight, I saw Willard with his hands up once! That was at Madison Square Garden with Carl Morris. The fight proved very unsatisfactory from a public view point.

The critics spared no words to roast Willard for his so-called clumsy efforts.

I sat in a rear seat near the entrance, and right there and then made up my mind that he was the man that could defeat Johnson, the negro champion.

Knowing that he was hooked up by Manager Tom Jones and the time was not ripe for a championship match, I said nothing.

Several months later Harry H. Frazee, with whom I was associated in the Jeffries-Gotch tour just before the signing of the Jeffries-Johnson articles, sent for me.

He phoned several times, which proved that he also was persistent in his efforts to find a man to defeat Johnson.

I called on Mr. Frazee at the Longacre Theatre and found him watching a rehearsal. Sitting in a rear seat, all alone in the big theatre, he told me briefly that the object of his sending for me was that he felt from the Moran-Johnson fight at Paris that the time had arrived for some one to take the title away from Johnson. He queried me with:

"Who is there to do that?"

Mentions Eligibles But Omits Willard.

He mentioned Gunboat Smith, Jim Coffey and Carl Morris. Without discussing the merits of any one of these three, I told him of my feeling regarding Willard when I watched him fight Carl Morris at Madison Square Garden. I said to Mr. Frazee:

"Willard is tall, rangy and has a slow aggressive style."

In fact, I mentioned to Mr. Frazee that Willard acted a little cowardly in the ring, by covering up, staying strictly on the defensive and taking no chances—and that that very cowardly style was the thing that would be most likely to be the undoing of Johnson.

I pointed out to Mr. Frazee a thing which he already knew—that James J. Jeffries was but a shell when Johnson defeated him at Reno, and that outside of the Jeffries victory, there was absolutely nothing in Johnson's record to make him stand out as a great fighter.

Shows Poorly in Bout with Gardner.

He defeated Tommy Burns, Jim Flynn, Stanley Ketchel—all little men, furiously aggressive, each trying to rush Johnson off his feet, and to use their own words: "Make the big coon quit."

A man with such style had no chance with Johnson for Jack would simply stand back, watch them tear in, and with his superior reach and slix uppercut them off their feet, with only one indisputable end—that of depriving them of all their strength.

I watched Georgs Gardner go through twenty rounds with Johnson for the most tiresome, long drawn out bout ever held on the Pacific coast.

At the end of twenty tiresome rounds Johnson received the decision, but neither winner nor loser received a cheer from the few tired onlookers that remained in the building.

I watched Marvin Hart, who, at his best, was only a second-rater, beat Johnson in twenty rounds.

He defeated Johnson simply by aggressiveness and was too big to be checked down by that uppercut which was the undoing of the smaller men. Alex Greggains justly gave Marvin Hart the decision in that match.

But throwing all these fights and all this dope aside, the one thing that stood uppermost in my mind—and which was not known by any expert who sat at his desk two thousand miles away when it happened was the Las Vegas fight with Jim Flynn.

I knew positively that Johnson had all he could do to train for that fight; in fact, was several times on the verge of nervous breakdown.

Marty Cutler, who helped train Johnson for the Las Vegas fight—in fact, all the men in the camp down there—were often called upon at all hours of the night to massage Johnson, rub him down, etc., so that he could rest in his bed.

Johnson Does Road Work at Midnight

I saw with my own eyes, the night before the Flynn fight at Las Vegas, where Johnson did road work at midnight, and I stumbled upon him quite by accident, which convinced me thoroughly that it was not a make-believe thing. But the fight itself was the best convincer.

When Captain Fernhoff, who was specially delegated by Governor McDonald to spoil the fight, stepped into the ring in the ninth round to stop the battle, Flynn was as fresh as when he entered the ring, while Johnson was barely able to hold up his hands.

No less a critic than the greatest authority on boxing that ever lived, the late W. W. Naughton, sat at the ringside and wrote and rewrote the story under his name that Flynn would have been a sure winner had not the over-officious police official interfered.

Sandy Griswold of Omaha and Otto Floto of Denver, both veterans of over twenty-five years' experience, and never missing a championship fight, fully agreed with Mr. Naughton's views.

The only critics that called the Las Vegas fight a joke were those that remained away from the fight. The experts who sat at the ringside, and went there at a big expense and discomfort, saw the real situation.

All those things together convinced me that Willard was the man to beat Johnson. Very often I had this remark thrown at me: "If Willard can last ten rounds." "If Willard can last fifteen rounds." "If Willard could last twenty rounds," etc., "he would have a chance after that."

Just why they figured that Willard could not last ten, fifteen or twenty rounds when Johnson in his entire career never stopped a man inside of that time, was more than I could understand. From the time the match was made until the men entered the ring nothing worried me so far as the result was concerned, only to get Johnson into the ring.

To get back to the actual match making. It was 4:30 p. m. one day last July when Mr. Frazee agreed that my judgment was worth his taking a chance with some money, and he decided with me that Willard should be given a chance.

Three hours later I was on the train, bound for Los Angeles to see Willard.

While between New York and Chicago I decided to interview Willard away from his home, if possible.

I wired to a friend of mine in Pasadena to call on Willard, furnish him with transportation and expense money, and have Willard meet me at Albuquerque, New Mexico, or Kansas City.

Next day I received a wire that Willard would meet me at Kansas City.

Willard Agrees to Take on Johnson.

Willard had no idea what business he was starting on when he left Los Angeles; he had only my wire to meet me to have a talk on a great opportunity. Willard's train arrived in Kansas City at 11 p. m.

Five minutes later we were seated on a baggage truck in the Kansas City Union Station, discussing the Johnson match.

In fact there was no discussion to it. I told him that he was the man to beat Johnson; that I felt sure I could dig up the opportunity and that he was ready to do his part.

I left for Joplin that night, leaving Willard in Kansas City, met him again at St. Louis two days later and we came to New York together.

We met in Mr. Frazee's office, agreed to continue Tom Jones as manager to look after Willard personally.

The next move was to get Jack Johnson. It took me two weeks to get in touch with Johnson, when I located in Mexico, Russia later and we came to New York together.

We met in Mr. Frazee's office, agreed to continue Tom Jones as manager to look after Willard personally.

The next move was to get Jack Johnson. It took me two weeks to get in touch with Johnson, when I located in Mexico, Russia later and we came to New York together.

We interchanged cables and agreed to meet in Paris. War conditions changed the meeting place to London.

I sailed from New York November 6, arrived in London November 14; saw Johnson the same night at his home in the St. Mary's mansions.

I asked Johnson his price to fight any man in the world.

He promptly replied, or rather confirmed, his cable request of $30,000, $1,000 expense money and fifty per cent. of the moving pictures.

I agreed at once and told him my backers were ready to post forfeits the next day.

It was a few minutes afterward that he asked whom I had in mind for his opponent, and when I mentioned Jess Willard's name, he almost laughed in my face.

I said: "Don't laugh at this, this fellow Willard is a tall, rangy fellow, he will fight you more than any man you ever fought, and he has a punch that has knocked out most of the good men in America and killed 'Bull' Young."

Johnson showed his gold teeth, as of old, and smilingly answered "That's all right—what round do you want me to lick him in?"

I reminded him of that same remark at Havana the night of the fight, and he admitted that I was right at the time.

In signing Johnson at London, it is well to mention right here that Billy Gibson and several other promoters cabled him frantically not to do business with me for Willard, but to take on Sam McVey instead, and strongly they proposed the battleground at Havana, Cuba.

Turns Down Bout with Sam Langford.

Joe Woodman, manager of Sam Langford, cabled a similar message while I was on my way over, which instead of having the desired effect, strengthened my case with Johnson. In Johnson's own words:

"Here is a fellow that has been hounding me for years; now asks me to do a favor at your expense."

Another similar message came from Richard Klegin, who cabled that he had investigated the offers and that Billy Gibson's offer was the only genuine one. However, that's a dead issue now.

The only thing that worried me all the way over was a cable that I received, just as I was about to board the ship for Europe, from Jack Johnson, informing me that he was very sorry that he could not wait for me, that he was leaving for South America and for me to come and see him there or write.

It was probably the only time during the entire transaction that I slightly deceived my backers.

I was afraid if I called on Mr. Frazee and showed him that wire he would feel that Johnson did not want to fight Willard and would call off my trip to Europe.

On the other hand, I felt that once in London, I could cable back that Johnson had already left for South America and that naturally a cable would come back telling him to follow him.

From the time I left the American line pier until we reached Sandy Hook and heard the familiar cry of "last chance for cable and man ashore," I cabled Johnson five times, begging him to wait for me, but I did not figure one chance in a hundred for him to comply with my request.

I arrived in London on a Sunday night. I had no idea that Johnson was in town, and was prepared to call at his late residence the next day to find out what boat he sailed on.

So I took a flying chance to call there late that night, and to my surprise found him waiting.

The conversation that night, pertaining to the match, I have already quoted above.

I met Johnson next day, drew up the articles, which he signed, and at the American Express Company paid him $1,000 expense money.

I returned to America the next day, and a few days later Johnson went to South America.

(In tomorrow's edition of the American Mr. Curley will tell how he selected a site to stage the Johnson-Willard championship battle.)

Only 'Inside' Story of Great Title Go in American

This is the first of a series of articles on the "Inside Story of the Johnson-Willard Battle for the Heavyweight Title," by Jack Curley, the man who promoted the fight. Mr. Curley tells how he first "got the hunch" for such a battle, how he selected Willard over all other "hopes" as the man who could win the title from the big black; how arrangements were made for the site, and how much money was paid each fighter. He tells of the many obstacles that he was forced to overcome before he could get the men into the ring, and then gives his view of the fight.

Mr. Curley also tells how the first man to meet Willard for the title will be selected and when the date will be selected.

This is undoubtedly the most interesting story of the championship ever printed. It is authentic and will be printed in Boston in the Boston American only.

Champion Boy Golfer Dead.

ATLANTIC CITY, N. J., April 27.—John Shackleford, champion boy golfer of New Jersey, is dead here after an operation for injuries to his spine, received in diving in a swimming race.

For "Rabbit's" Column see Page 16.

ELCHO

10c CIGARS

Driscoll & Fitzgerald, Mfrs.

LONDRES and PERFECTOS

"Bull" Durham is Always "Good Form"

In the very smartest circles of American society the hand-made cigarette of deliciously fresh "Bull" Durham is recognized as the supreme expression of tobacco luxury. It is stylish, correct, and stamps you as a smoker of experience, to "roll your own" cigarettes, to suit your own taste, with

GENUINE "BULL" DURHAM SMOKING TOBACCO

The wonderful, unique, savory fragrance and flavor of "Bull" Durham—the delightful mildness and smoothness of "Bull" Durham hand-made cigarettes—are irresistibly attractive and enjoyable. This pure, ripe, golden-mellow tobacco gives paramount satisfaction to discriminating smokers the world over.

Ask for FREE Package of "Papers" with each 5c sack.

FREE An Illustrated Booklet, showing correct way to "Roll Your Own" Cigarettes, and a package of cigarette papers, will both be mailed, *free*, to any address in U. S. on postal request. Address "Bull" Durham, Durham, N. C.

THE AMERICAN TOBACCO COMPANY

Let Tom Wilson Make Your SUIT To Measure on CREDIT $1.00 A WEEK NO EXTRA CHARGE

"Just Tell the Clerk to Charge It" That's All

Special This Week Only

Lymansville Blue Serge, guaranteed fast color, all pure worsted, medium weight.

Suit to Order $10

Tom Wilson Ltd. CUSTOM TAILOR

Open Evenings

169 Washington St.

The quality you will find in a bottle of this whisky will remind you of the name that invariably guarantees good whisky.

G. O. BLAKE

If you use whisky at all, it's good judgment to use this.

Almost over dealer in New England has it on sale—an evidence of its popularity.

"The Rabbit's" Column By Walter J. Maranville HORTSTOP OF THE BRAVES

NEW YORK, April 27.—Through Mr. Gaffney, I have had word of Johnnie Evers, who is at his home in Troy, N. Y., with his leg in a plaster cast. Mr. Gaffney says that Dr. Herrin informs him that a bone was broken—not badly, but only split. It has been well set and will knit all right. The cast will be taken off with-in a week. Dr. Herrin says Evers will be able to play ball within six weeks. He could certainly play earlier, but Dr. Herrin and Johnnie's own physician consider it best not to take any chances. Mr. Gaffney agrees with the doctors, and adds that no alarm need be felt that Evers will be just as good as ever.

A telegram received from Evers says he thinks the Braves are having fine work and that it is a long way to the end of the season.

The Phillies put another over on us, didn't they?

We are here in New York for a series of four games, which began this afternoon. The Giants have been going loudly and for the first time in many years they are in last place the second week of the championship season.

There never hasn't been as rich a baseball team in years as the downfall of the Giants, nor, possibly, quite as good for the best interests of the game. For years, the various western clubs have been putting up annual complaints that the schedule of the New York team gave the Giants an immense advantage; that they had a lot of soft games early in the campaign, so that they were able to fatten their percentage with comfortable leads and a commanding margin much too soon. This time it all broke the other way. The story of the Giants up to date has been the funniest thing outside of a good burlesque show.

* * *

On opening day the Giants started with loud uproar and a thunderous rattle of bats, swamping Brooklyn 15 to 5, and making themselves look like the fiercest sluggers of the age. Next day, Marquard pitched a no-hit victory. Then they struck a long losing streak.

* * *

The continuous stinging given McGraw has been enough to drive that mighty leader to the dippy-hatch long before this time. His hair was gray already—now, as they say around New York, it is green, what's left of it—he has pulled most of it out and given it to the haw-haw fiends to make nests with.

* * *

In the opening game of the San Quentin prison baseball season in California, a big negro boy playing second base became incensed over what he considered poor judgement of the umpire.

"Ah'll knock yo' haid off when Ah git outa here," he yelled.

"You'll have to get some to catch men," grimly answered the umpire. "I beat you through the gate by three years and a half."

* * *

There are various reasons offered as to how McGraw failed to land Chalmers for the Giants. "Dut" has never lost confidence in his ability to "come back," and New York let him slip away. Chalmers went to Marlin Spring with the Giants' second squad on the way North. A few days ago McGraw went to Chalmers and remarked:

"George, I am going to do something good for you."

Being a New York boy and always anxious to play for the home town, Chalmers naturally thought that last bit day had arrived to sign a New York contract.

"Yes," continued McGraw, "I am going to sign you for $2,100 and turn you over to the Rochester club, but don't worry, I'll still have a string on you."

When Chalmers could get his breath he declared:

"Is that so? Well, since I am a free agent and can do business for myself I know some clubs that will do better than that and keep me in the majors, too."

So Chalmers talked business with Moran. The next day Chalmers held the Giants down to one run a game. He has since received a victory for the Phillies. What would McGraw give to get Chalmers now?

Harvard Football to Start Sept. 13

Football practise in preparation for the regular Harvard football schedule will officially open on Soldiers' Field on Monday, September 13. Head Coach Haughton and Captain Mahan will be on hand to receive the men. The backs and quarterbacks will likely spend a few days before regular work as the guests of Coach Haughton at Gould Island, Newport, R. I.

New York Mayor Sees Boston's Boxers Beaten

NEW YORK, April 27.—Mayor Mitchel was an interested ringside spectator at the special Interclty amateur bouts of the New York A. C.

The main bout was a special heavyweight three-round set-to between William Spengler, of New York, the metropolitan 175-pound champion, and James McDonald, heavyweight champion of New England. Spengler showed a better knowledge of the ring science and had the best of it all the way. The judges were unanimous in awarding him the decision.

By his victory Spengler earns a trip to the Pacific Coast at the expense of the New York A. C. He will leave immediately in order to be in time for the Panama-Pacific International bouts on May 5. McDonald weighed 185 pounds and Spengler 165½.

In the intercity bout at 135 pounds, M. Gleason, of the Hamilton Institute, defeated Jack Buckley, of Seton. Matty Herbert, the 108-pound metropolitan champion, defeated Ira Thomas, of Philadelphia, in the liveliest three rounds of the night. Gus Heigel of New York defeated Eli Harvey of Brooklyn after one round.

Puts Stomach, Liver and Bowels in Fine Condition

To promptly end the misery of constipation, biliousness, indigestion, dizziness and nausea, you must use CARTER'S LITTLE LIVER PILLS. They never fail—that's why millions use them. Vim, vigor, vitality, and a clear complexion are the result of their use. You need them.

Small Pill, Small Dose, Small Price. The GENUINE must bear signature

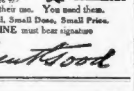

Brent Good

Travel Traveler's Guide

CUNARD

EUROPE via LIVERPOOL

LUSITANIA

Fastest and Largest Steamer now in Atlantic Service Sails

SATURDAY, MAY 1, 10 A. M.
Transylvania, Sat., May 8, NOON
Orduna ..... Sat., May 15, 10 A.M.
Tuscania ..... Sat., May 22, NOON
LUSITANIA, Sat., May 29, 10 A.M.
Transylvania, Sat., June 5, NOON

Azores, Gibraltar, Genoa, Naples, Piraeus.
S.S. CARPATHIA, Thurs., May 13, NOON

ROUND THE WORLD TOURS
Through Bookings to all principal Ports of the World.
COMPANY'S OFFICE, 21-24 STATE ST., N. Y., OR 126 State St., Boston. Or Local Agents.

ALLAN LINE

BOSTON TO GLASGOW
"ONE CLASS" CABIN SERVICE
Pretorian...June 21 | Pretorian.....July 5
TO OR FROM GLASGOW.....$50.00
Grand Canyon-Atlantic Transport Glasgow or Liverpool, $122.50.
R. & A. ALLAN, 90 State St., Boston.

EASTERN S.S. CORPORATION AND THE To MAINE PROVINCES

Bangor Line: Steamers leave India Wharf 5 P. M. Mon., Tues, Thursday and Fri.
Kennebec Line: Steamers leave Central Wharf 5 P. M. Mon., Wed. and Fri.
Portland Line: Steamers leave Central Wharf 5 P. M. next days. Also 9 A. M. Monday. Daily Inland Service.
International Line: Steamers leave Custom House Wharf, Mon., Thursday at 5; Sat. 2:30 A. M. Fridays, omitting also at Portland.

YARMOUTH LINE

Boston & Yarmouth S. S. Co., Ltd.
Steamer leaves Central Wharf at 1 P. M. Tues. and Fri.
Through Ticket Offices, 192 Washington St. Also Wharf Offices and all Tourist Offices.

SHORT SEA TRIPS

From Boston

$16.65—Atlantic City and Return
$15.00—Cape May and Return
$19.00—Norfolk, Va., and Return
$22.50—Old Point Comfort and Return
$25.00—Washington, D. C. & Return
$45.00—Jacksonville and Return

Meals and Berth Included on Steamer
Through tickets to all points South and West. Three sailings weekly to Norfolk and Baltimore. For tickets, reservations, etc., apply

Merchants & Miners Transportation Co.
C. H. Steward, Agt., Pier 2, Northern Ave.
City Ticket Office, 248 Washington Street

To NEW YORK $2.00

Via Rail and Boat, Daily and Sunday. UNEXCELLED INDEPENDENT LINE. OPERATING BETWEEN NEW YORK AND NEW LONDON.
COLONIAL LINE Phone F. H. 2780

BAY STATE LINE NEW YORK $2.50

Via Rail & Boat
OUTSIDE STATEROOMS $4.00
Good Music and Orchestra Every Evening
Daily, including Sunday. Reserved Staterooms, $1.00 extra.
Ticket Office, 214 Washington St., Boston.
When ... Advertising Advertisements Please Mention the Boston American

THE BOSTON AMERICAN

Published Daily and Sunday at 80 and 82 Summer Street, Boston, Mass.

BRANCH AND EXECUTIVE OFFICES.
FOR THE CONVENIENCE OF THOSE DESIRING TO FIND THIS PAPER QUICKLY AND WHEN IN NEW YORK CITY, OR CHICAGO, IT WILL BE FOUND AT
NEW YORK OFFICE, 1 Madison Ave., Cor. 23d St.
CHICAGO OFFICE, 1 North La Salle St.

NEW ENGLAND NEWSPAPER PUBLISHING CO.

Entered as second class matter, June 6, 1907, at the postoffice at Boston, Mass. Entered as second class matter at the Postoffice Department, Canada.

Prices: Daily, Sunday, Morning, Five Cents.
Terms: Postage included for the United States (outside of Boston) and Canada. In the Boston Postal District double the amount.

Daily only	
One year	$6.00
Six months	3.00
One month	.55
Sunday only	
One year	$2.50
Six months	1.25
Daily and Sunday	
One year	$8.00
Six months	4.00
One month	.70

On foreign subscriptions add postage at rate of 1 cent per copy daily and 2 cents per copy Sunday.

WESTINGHOUSE

Electric & Manufacturing Company.
Boston, Mass., March 31, 1915.
DIVIDEND NOTICE.
COMMON Stock.
The regular quarterly dividend of 1½% on the Common Stock of this Company will be paid April 30, 1915, to Stockholders of record at the close of business March 31, 1915.
H. D. SHUTE, Treasurer.
New York, March 24, 1915.

Busy Boston's Business DIRECTORY

ADDRESSING, MULTIGRAPHING, TYPEWRITING
ELIZABETH A. JOY, 31 Bromfield st., Boston

ANTIQUE FURNITURE OF ALL KINDS
UNION TRADING CO., 283 Congress st.

ANTIQUE BOOKS BOUGHT & SOLD
Libraries or small lots. Call or write. 56 Cornhill Boston.

ARCHITECTS
C. A. & P. S. RUSSELL, 50½ Warren st., Brookline.

AUTOMOBILE & CARRIAGE
JOSEPH PALMER, 243 Summerford av., Charlestown.

ARTIFICIAL LIMBS, CRUTCHES & TRUSSES
GEORGE R. POTTER & SON, 21 Bromfield st.

ARTISTS' & DRAWING MATERIALS, BLACK PRINTING INKS, ETC.
THE TAKEFACKE, 307 Washington st.

ASH CANS & NATIONAL SIFTERS
NATIONAL ASH CAN CO., 1 Broadway, Room 305, Boston, Mass.

AUTO TIRES, GOODRICH & OTHERS.
ALLEN BROTHERS, 27 Cameron st., Brookline st.

AUTO "BODY SPECIALISTS"
ALL MAKES. Steamer Cushions. Curtains a Corner.

AWNINGS, COVERS, FLAGS, TENTS, AWNINGS, AWNING & TENT CO., 224-226 State st.

AWNINGS, TENTS & DECORATIONS
HERRICK & SMITH, 209 State St., Boston.

BELTING, PULLEYS, HANGERS, ETC.
JOSEPH BEAL & SON, 30 Atlantic av., Boston

BELTING, HANGERS, PULLEYS, SHAFTING, GEARS, ETC.
HERRICK & SMITH, 209 State St., Boston.

BILLS COLLECTED
HERRICK & SMITH, 209 State St., Boston.

BOAT, HARDWARE & AUTO SUPPLIES
J. GREENLEAF & SON, 683 & 689 Atlantic av

BOOK & PAMPHLET BINDERS
GEORGE GRANGER, 107 to 113 Sudbury st.

BOOKSELLERS, NEW & ANTIQUE
SMITH & MCKENNEY, 2 Park st., 559

BOTTLES, DRUGGISTS' SUNDRIES
SMITH & ANTHONY, 105 Purchase st.

BOWLING ALLEYS
AMERICAN BOWLING ALLEY CO., 164 Boylston st., cor. Kingston st. Prop., George J. Ansley.

BRASS, BRONZE, ETC.
C. H. HOWARD & CO., 24 Province st.

BRONZE RAISED LETTER TABLETS FOR MEMORIAL PURPOSES
J. Montgomery & Co., 6 Beacon st., Boston.

BRICK, FACE BRICK & TERRA COTTA
BOILEN & SULLIVAN, 70 Water st.

CARPENTERS AND BUILDERS
J. LEBRUN & SONS, 537 Tremont street.

CATHOLIC CHURCH GOODS. RELIGIOUS ARTICLES
THOMAS J. FINN & CO., 14 Essex st.

CAT, DOG & HORSE REMEDIES
Dr. A. C. DANIELS' 172 Mill st.

CELEBRATED DOG & PUPPY
DR. A. C. DANIELS' 172 Mill st.

CIGARS
AM. LEAGUE CIGAR CO., 287 Tremont st.

CLOCKS, TOWER & WATCHMAN
CHARLES ADAMS CLOCK CO., 1 Broad st. Building.

COALS & SLITS,
ATLAS MAL COMPANY, 19 Elliot st.

COAL, ANTHRACITE & BITUMINOUS
SULLIVAN BROTHERS, 42 Summer st., opp. South Station.

CLOTH CAP MANUFACTURERS.
CHARLES H. TOMPKINS & CO.

CONTRACTORS & BUILDERS
C. H. HOWARD & CO., 24 Province st.

COATS, SUITS, SKIRTS & DRESSES
LOUIS H. SILVERMAN & CO., 50 to 56 Essex st., Boston. Telephone Oxford 1000. Open for delivery.

COMB, INVIGORATOR
DR. A. C. DANIELS' 172 Mill st.

DERMATOLOGIST
DR. A. STERNBERG, 417 Boylston st.

Financial, Insurance and Surety Bonds

ACCOUNTANTS
JAMES D. GRAHAM & CO., 53 Congress st.
HARVEY A. CHASE & CO., 53 Congress st.
PIONEER HOMESTEAD-O-GRAPHING Co., 24 Congress st.

BANKS FOR SAVINGS
BLACKSTONE SAVINGS BANK, 56 Washington st.
Boston Postal District double the amount.

BANKS AND TRUST COMPANIES
FIDELITY TRUST CO., 50 Congress st., 1199 Washington st.
FEDERAL TRUST CO., Water and Devon sts.
FOURTH ATLANTIC NATIONAL BANK, 53 State st.
OLD COLONY TRUST CO., 17 Court st., 83 Summer st.
STATE STREET TRUST COMPANY, 33 State st. Massachusetts, 10, and Boylston st.
THE SECOND NATIONAL BANK, 117 Devonshire st.

BONDS—INVESTMENTS
HOTCHKIN & CO., 53 State st.

BOND AND STOCK BROKERS
FITZGERALD, MOORE & PEAKE, 53 State st.

CASUALTY INSURANCE
HINCKLEY, WILSON & BIGELOW, 53 State st.
MASSACHUSETTS BONDING AND INSURANCE CO., 77 State st.

FOREIGN EXCHANGE AND STEAMSHIP AGENTS
JULIUS BOTTRO & CO., 73 Tasen st., 1178 Columbus av., Roxbury.

FIRE INSURANCE
DEWICK, PEABODY & CO., 53 Tremont st.
JOHN L. SMITH & SON, 53 State st.

SURETY BONDS
MASSACHUSETTS BONDING AND INSURANCE CO., 77 State st.

MONEY LOANED ON JEWELRY
M. FRANK & CO., 3 Avon Place.

MUSICAL INSTRUMENT MAKERS, REPAIRING AND PARTS
THE VEGA CO., 62 Boylston st.

MUSIC PUBLISHERS
THE GLOBE WERNICKE CO., 91-93 Federal st.

PAINTS & VARNISHES
CARPET CLEANING WORKS
PAPER, TWINE, PAPER BOXES, STRING & WRAPPING PAPER
STONE & RICHARDSON, 27 Kingston st.
PAPER, TWINE, PAPER BOXES, BOARDS & ENVELOPES
JOHN CARTER & BROWN, 31 Bromfield st.

PATENTS, TRADEMARKS
PIANOS TUNED AND CLEANED
PIANOS, PLAYER PIANOS & ORGANS
JOSEPH BECKER & SON, 150 Boylston st.

PIANOS, WINDOW GLASS & MIRRORS
STANDARD PIANO & GLASS CO., 305 Dudley st.

POLISHES, FLOORS, WOODWORK
EGYPTIAN WAX & POLISH CO., 48 Beach st.
POST CARDS, HAND COLORED LOCAL VIEWS
CARL C. CAMERON, 1 Cambridge st., Boston

POULTRY
PRINTING
PRINTERS' ROLLERS
SIGMUND KAUTZ Co., 628 Atlantic av.

PRINTING
PUMPS & WATER SUPPLY
PUMPS, WATER SUPPLY & OUTFITTING
THE GOULDS MFG. CO., Seneca Falls, N. Y.

REBUILDABLE TYPEWRITERS
THE OFFICE EXCHANGE, 191 Devonshire st.

RUBBER HEELS, CATSPAN & FOSTER RUBBER SOLES
FOSTER RUBBER CO., 70 Pearl st.

RUBBER STAMPS
DIAMOND RUBBER STAMP WORKS, 178 Washington st.

SAW MANUFACTURERS
M. ZANDMAN MFG. CO., 1 Cambridge st.

SECOND HAND FURNITURE, BOUGHT, SOLD
S. CANNER & SON, 1284 Washington st.

SEWING MACHINES (2ND HAND)
SEWING MACHINE EXCHANGE, 1284 Washington st.

SICK ROOM SUPPLIES
SHAFTING, HANGERS & PULLEYS, GEARING
SHEET METAL WORKERS
SIGNS & METAL SHOW CASES OR LETTERS
C. L. POPE CO., 24 Province st., Boston

SIGNS, PAINTED & ELECTRIC, GLASS, PICTURES, ETC.
STATIONERS, LOOSE LEAF SPECIALTIES
HILL SMITH & CO., 101 Milk st.

STORAGE
MASSACHUSETTS STORAGE WAREHOUSE, 1284 Washington st.

STORAGE, MISFIT CLOTHING
Thorndike, 1284 Washington st., near Boylston.

TAXIDERMIST
C. EMERSON BROWN, 45 Bromfield st.

TOWEL SUPPLY
BOSTON TOWEL SUPPLY CO., 109 Kingston st.
UNION TOWEL SUPPLY CO., 1312 Washington st.

TYPEWRITERS, REBUILT, ALL MAKES
L. LAMBERTON, 128 Federal st.

TYPEWRITERS
AMERICAN TYPEWRITER CO., 370 Congress st.

TYPEWRITERS & OFFICE FURNITURE
L. J. PEABODY, 206 Devonshire st., Boston.

TYPEWRITERS, REBUILT
LYNN TYPEWRITER SUPPLY CO., 1312 Washington st.

UMBRELLAS, PARASOLS, RE-COVERING
ECONOMY UMBRELLA FACTORY, 1783 Washington st.

WALL PAPERS IN GREAT VARIETY
PAUL REVERE PAPER CO., 1284 Washington st.

WATER WHEELS & STERILIZERS
BARNARD, LEAS & STILL CO., 1284 Washington st.

WHEEL CHAIRS & INVALID SUP.
F. H. THOMAS CO., 1284 Washington st.

WHISKIES
D. DOWSETT & SONS, 1284 Washington st.

WINES, LIQUORS
MAIL ORDER
WARREN F. OTHERSEN CO., 91 Causeway st.

WINES & LIQUORS, MAIL ORDER
WHITNEY & GRIFFITHS CO., 142 Blackstone st.

WINES & LIQUORS, WHOLESALE & RETAIL
TOM L. SMITH & SON, 15-18 Tufts st., Boston.

WINES & LIQUORS, Mail Order).
THOMAS BROS. & SON, 80 Mt. Vernon st.

Real Estate—Miscellaneous.

HULL
Pemberton
Sea Shore Lots $200 Up; Easy Terms.
FAIRVIEW LAND CO.
101 Tremont St.

$950—ADAMS SHORE—$950
$200 DOWN, $15 month; new 4-room bungalow and lot; fireplace, piazza, shade, fruit; high healthful location; near electric cars; 30 minutes to city; cars pass the door; all improvements; water, gas, etc. Write quick or call B. A. BROWN, 1372 Hancock st., Quincy.

1 C A SQUARE 81 to 85 Down
FT. LAND 50c a Week
LT—GREENWOOD, Wakefield; 2 minutes to electric cars; 30 minutes to city; trains, 15c; all improvements; water, gas, etc. Write quick or call, 81, Bulfinch st., Boston.

75,000 ROLLS
WALL PAPER
Must be moved; last season's patterns, few only; choose from samples; when gone, no more. E. J. HICKEY & CO., 180 Friend st., near North Station.

PAINT $1 A Gal. 48 SHADES
Varnishes, Stains, Enamels
Fahey Paint Warehouse, 56 Pearl St.

BEACHMONT BARGAINS
FORECLOSURE SALE.

SUFFOLK—Sale under power of mortgage. Three houses, modern improvements, good neighborhood, handy to car lines; sell separately or en bloc; $25 first cash payment. Apply 10 Tremont st., room 21.

SUFFOLK—Sale under power of sale; one 2-family, all-modern house, seven rooms and bath, and one 2-family all-modern house, eight rooms and bath; the two houses are separated by a passageway; electric lights and gas; handy to electric and railroad cars. Apply to Chalmers & Gray, 10 Tremont st., Room 21, or to WILLETT, 105 Chestnut st.

DORCHESTER building lot, ideal location for home; 7 rooms, all modern improvements, good neighborhood, handy to car lines; sell cheap for cash; $25 first cash payment. Apply 10 Tremont st., room 21.

DORCHESTER—Sale under power of sale; one 2-family house, all modern improvements, good neighborhood, handy to car lines; low price; $1 down. Apply 10 Tremont st., room 21.

DORCHESTER—Sale under power of sale; 2-family house, all modern improvements, good neighborhood, handy to electric and railroad cars

Business Property to Let.

Two Daylight Dyer Floors at 281 Washington Street.

FLOOR space about 20x90, no posts, no partitions, easy of access. Two floors at one price. All windows back and front. Steam heated and lighted. Elevator service. Desirable chance for manufacturing purposes. Rent nominal. Can be rented from the owners. Apply to MR. HALLE, Room 370 Washington st.

A BRICK FACTORY containing about 30,000 square feet, one of the best equipped plants situated on Thorndike st., near First st., East Cambridge; also a brick yard. Two kilns of brick now on property of Boston, 1 and 2 Beacon st.

LIGHT mfg. rooms, 3d fl., near Dover R. R. station. Apply WALTER GORDON, 473 Tremont st.

NEW STORES—Suitable for fish market, fruit or grocery store, 1 and 3 Hill pl., also 42 and Chelsea st., Dorchester. Matthews car.

CAMBRIDGE—2 desirable summer locations, houses entire; 10 rooms; 7 rooms; 30 minutes' ride to Scollay sq. ROSEN, 31 Springfield st., Somerville. tel. 3272 W.

Female Situations Wanted.

CASHIER—Position as cashier, copyist or cashier, copyist, experienced, good references. Y. L., 305 Harvard st.

COLORED GIRL wants work of any kind. Is HERBERT, 141 Lenox st.; tel. 1529-J Back Bay.

DAY WORK, washing, ironing and cleaning. CLARK, 34a Hillside st., Roxbury.

DRESSMAKER—Wishes engagements by the day; experienced on ladies' and children's wear; $1.50 per day. tel. 148, Boston Americas.

HOUSEKEEPER—Refined woman, 30 years of age, old country as housekeeper in widower's family; no objection to children; best of references. Boston Americas.

HOUSEKEEPER—Wanted by refined American Protestant woman, a position as housekeeper for business man or widower; can take entire charge; or Sunday at 31 Madison st., Greenwood, Mass.

HOUSEKEEPER—Wanted by refined Protestant American lady; has little girl; would like position as housekeeper. MRS. CHARLES, 1250 Tremont st.

HOUSEKEEPER—Vermont woman with take care of invalid; excellent references. 263 Dudley st.; tel. 1012-M Roxbury.

HOUSE CLEANING work wanted. MISS MAY MORAN, 40 Hull st.

LAUNDRESS—Wanted, by refined woman, laundry work by hour; good laundress. 7 Northampton st., 4th fl.

LAUNDRESS—Take home also during vacation; cheap; and day's work in or out the city. 29 Rockdale st., city.

STENOGRAPHER—Asst. bookkeeper, experienced, desires position; 3 years' last position. Hampden st., Cambridge, Mass.

WOMAN—Middle aged would like sewing at home for the day. 1 Dix pl., off Dix st. CLARK, 302 Broad st., Malden.

Female Help Wanted.

McDowell's School

OF DRESSMAKING AND MILLINERY

All branches thoroughly taught; school and the year. 19 Temple place, Room 506; phone Oxford 5463-M.

WANTED, EXP. SALESLADIES.

SALESLADIES, thoroughly experienced, are wanted on the following lines: Corsets, waists, skirts, suits, coats, millinery, waists and gloves. Apply at once to MISS DUDLEY, 3d floor, with Dudley st. terminal.

Summer Hotel Help

HOUSEKEEPER, head laundresses, head waitresses, linen room, store room, cooks, waitresses, etc. Call and register at places filed early. HOTEL AGENCY, 387 Washington st., room 207.

EXPERIENCED

DOUBLE-NEEDLE OPERATORS

on coat basting. APPLY 31 GORDON CO., 109 Sprague st., East Cambridge.

TEETH Filling and Extracting Painless **DR. HIRSHON,** 2 Winter st., Room 27.

BE A DETECTIVE—Earn $25 to $75 weekly; travel or remain home; no canvassing. Write **LAMONT,** Box 3288, Boston, Mass.

AMBITIOUS WOMEN wanted to earn $18 weekly during spare time at home; writing for newspapers; no canvassing; experience unnecessary. Address **PRESS SYNDICATE,** 381, Indianapolis, Ind.

EXPERIENCED

DOUBLE-NEEDLE OPERATORS

on coat basting. APPLY 31 GORDON CO., 109 Sprague st., East Cambridge.

TEETH Filling and Extracting Painless **DR. HIRSHON,** 2 Winter st., Room 27.

BE A DETECTIVE—Earn $25 to $75 weekly; travel or remain home; no canvassing. Write **LAMONT,** Box 3288, Boston, Mass.

AMBITIOUS WOMEN wanted to earn $18 weekly during spare time at home; writing for newspapers; no canvassing; experience unnecessary. Address **PRESS SYNDICATE,** 381, Indianapolis, Ind.

WAITRESSES for first-class Summer hotels in Maine, White Mountains, New Hampshire, Vermont, and seaside beach resorts; we have the best choice; most locations daily. Apply at once to MRS. PERRY'S AGENCY, 71 Boylston st., Room 309.

EXPERIENCED

DOUBLE-NEEDLE OPERATORS

on coat basting. APPLY 31 GORDON CO., 109 Sprague st., East Cambridge.

TEETH Filling and Extracting Painless **DR. HIRSHON,** 2 Winter st., Room 27.

BE A DETECTIVE—Earn $25 to $75 weekly; travel or remain home; no canvassing. Write **LAMONT,** Box 3288, Boston, Mass.

AMBITIOUS WOMEN wanted to earn $18 weekly during spare time at home; writing for newspapers; no canvassing; experience unnecessary. Address **PRESS SYNDICATE,** 381, Indianapolis, Ind.

WAITRESSES for first-class Summer hotels in Maine, White Mountains, New Hampshire, Vermont, and seaside beach resorts; we have the best choice; most locations daily. Apply at once to MRS. PERRY'S AGENCY, 71 Boylston st., Room 309.

LEDGER CLERK

MUST HAVE department store experience, $15. M. R. & R. A., Room 209, 387 Washington st.

WAITRESSES.

FOR first-class summer hotels, Maine, New Hampshire, Vermont, North and South Shores, White Mountains and seashore resorts; rail daily and night contracts. **AYER'S,** 69 Boylston st., room 7.

WAITRESSES for first-class Summer hotels in Maine, White Mountains, New Hampshire, Vermont, and seaside beach resorts; we have the best choice; most locations daily. Apply at once to MRS. PERRY'S AGENCY, 71 Boylston st., Room 309.

EXPERIENCED

DOUBLE-NEEDLE OPERATORS

on coat basting. APPLY 31 GORDON CO., 109 Sprague st., East Cambridge.

TEETH Filling and Extracting Painless **DR. HIRSHON,** 2 Winter st., Room 27.

BE A DETECTIVE—Earn $25 to $75 weekly; travel or remain home; no canvassing. Write **LAMONT,** Box 3288, Boston, Mass.

AMBITIOUS WOMEN wanted to earn $18 weekly during spare time at home; writing for newspapers; no canvassing; experience unnecessary. Address **PRESS SYNDICATE,** 381, Indianapolis, Ind

EDITORIAL PAGE OF THE **BOSTON AMERICAN** BOSTON APRIL 27, 1915

BOSTON AMERICAN

80 AND 82 SUMMER ST., BOSTON, APRIL 27, 1915.

A Million Germs on a Fly's Head—

And You Eat Them All on One Piece of Bread and Butter

Copyright, 1915, by the Star Company.

The picture on this page shows you how flies look to each other. If your sight were as good as the sight of a fly, or of a powerful microscope, every fly crawling across your tablecloth would look as he faced you exactly like the picture on this page.

If you saw a monster like this dragging its legs across the butter you would hardly eat that butter. You would say to yourself: "I wonder what is on those filthy legs, I wonder what vermin is hidden away in that hideous head?"

But, unfortunately, our eyes are not powerful and our imagination is even weaker than our eyes. In the fly we see merely a little black speck. We brush it away, then calmly eat the mass of germs that it has left behind.

Tens of thousands of children die because their parents haven't sufficient intelligence or energy to fight the house flies that bring disease.

Ninety per cent. of all the flies you see are bred in manure piles. Even our feeble imagination tells us what filth, what germs the fly must bring from the manure pile as it comes to the dinner table.

You see the hairs on this fly's head and legs—room for a thousand germs and more on each of those hairs.

You see the sticky mouth, constantly hunting for the filth in which germs abound.

You see this dangerous creature crawling over the face of your sleeping child, you see it in the sugar bowl, in the milk pitcher, everywhere.

HERE you see exactly what it looks like, and how well planned it is for the carrying of disease.

Try to keep this picture in your mind throughout the Summer, and when you do your duty killing flies, remember each time that it is not a harmless little creature that you are slaughtering, but an insect born in filth, seeking out filth, dragging it to your table, poisoning your children with disease—the deadliest enemy of the human race, infinitely more dangerous than all the poisonous serpents and wild animals that ever were.

Remember, above all, that killing a fly **NOW** is as useful as killing **TEN THOUSAND FLIES** later in the year. For the fly of today, if permitted, will be the mother or father of tens of thousands of flies before the season ends.

This picture the public owes to the intelligent management of the American Museum of Natural History in New York City.

There you may see this insect enemy, not merely magnified in the photograph, but presented in enormous size in wax.

It would be an excellent thing if all the children and grown-up people in the country could see the creature as it is, realize its danger, and help to eliminate it.

Fortunately there is comfort in the fact that the flies are born in manure piles. The thought is hideous, of course, but luckily **THE AUTOMOBILE IS DRIVING OUT THE MANURE PILE,** at least in cities.

The city authorities, if they will, can at once destroy the fly by proper regulations, disinfecting, spraying. But whether the city authorities do their duty or not, the automobile will settle the problem, in the big cities at least. Very soon the horse will go entirely. Such an animal wandering around the streets will be as rare as a cow or pig—we shall have gasoline in place of stable manure; and, automatically, thanks to science and progress, that which the intelligence of men would not accomplish will come about through mechanical inventive genius.

Meanwhile, without waiting for the automobile to do the work for you, kill flies wherever you see them; teach your children to kill them; do your duty.

What Do You Do for a Living?

Whatever You Do, You Will Do It Better and More Profitably After Seeing the California Exposition.

Copyright, 1915, by the Star Company.

The best worker is the man with the best brain.

The brain that improves is the one that **THINKS.**

Go to San Francisco, study the great Panama Pacific Exposition. You will do more thinking in a month than you have done hitherto in a year, and you will be a better worker, no matter what your work.

DO YOU DIG DITCHES? It is worth your while, if you can possibly manage it, to go to that wonderful Exposition and study what it has to show you.

No matter how great the sacrifice to get there it will be worth it.

Do you build palaces, as architect or owner? The marvellous palaces of the San Francisco Exposition surpass all others in form, in beauty of color. The Exposition is an education for the architect and for the man with money to spend in building.

Every architect who has seen that wonderful, harmonious collection of buildings has seen that which he could not have imagined, that which will add infinitely to his own creative power and value.

ARE YOU A FARMER? You will learn more about farming by going to the San Francisco Exposition than you could learn by studying at home on the farm for ten years.

Go to California, to the Exposition. See the farms on the way going and coming. Go one way and come back the other. Use your eyes for thousands of miles.

Study the wonderful agricultural exhibits at the San Francisco Fair.

You will see everything there, from the giant machine that

[CONTINUED IN LAST TWO COLUMNS]

Here Is a Monster for You

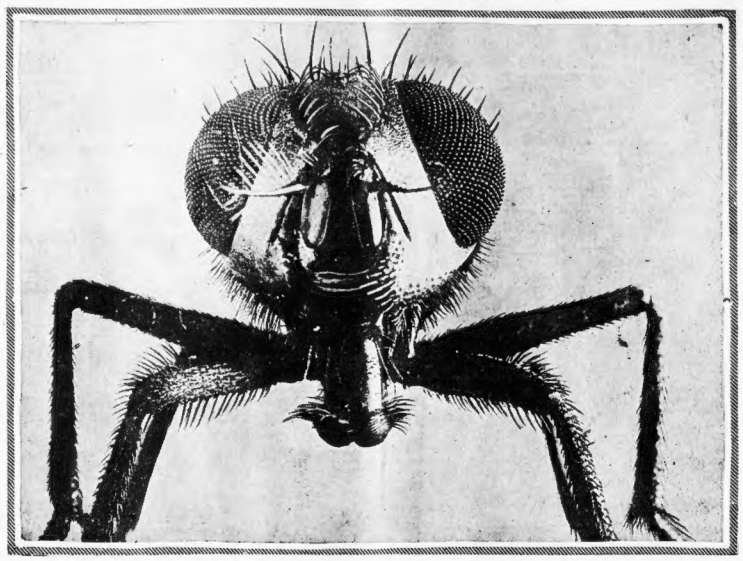

You do not recognize him, perhaps, but he recognizes YOU very quickly, and your children as well. This is your dangerous enemy, magnified several times to make you see what he looks like. His name is Common House Fly; kill him. (See Editorial).

Curiosity of Motion Illustrated

How the Top of a Wheel Moves Twice as Fast as the Hub and Stops for an Instant at the Bottom

By GARRETT P. SERVISS

"R. C. H.," a railroad man in Chicago, and "Miss Dorothy J. O.," in California, both ask the same question, viz., whether during the revolution of a wheel any portion of the circumference is traveling faster or slower than any other portion, and, specially, whether the top travels faster than the bottom.

The speed, or "magnitude of velocity," of any point on the circumference of a wheel rolling on a straight base may be found by combining the velocity of translation, or forward motion, of the wheel as a whole with the rotational velocity of the point around the axle. This rotational velocity is the same, in magnitude, as the velocity of translation, but while the translation is always in one direction, the direction in which the rotating point moves is continually changing. When the point is at the top of the wheel the direction of translation and that of rotation coincide, while when it is at the bottom they are diametrically opposite.

Suppose that a train is traveling at the rate of thirty miles an hour. Then its wheels will rotate with a velocity of thirty miles an hour about their axles. But, at the same time, the axles are being carried forward with the train at thirty miles an hour. Consequently, a point on the circumference of a wheel which happens, at any moment, to be at the top will be moving forward thirty miles an hour by virtue of the general translation of the train, and another thirty miles an hour by virtue of its rotational motion about its axle, making a sum of sixty. Or, put it another way, while the point is moving thirty miles an hour in a forward direction with regard to the axle, the axle itself is moving thirty miles an hour in the same direction.

This coincidence of the two velocities lasts only for an infinitesimal instant, because, after passing the top, the point must curve downward, and then less and less of its axial, or rotational, motion will coincide with the forward motion of translation, until, when it touches the bottom, the two velocities, equal in magnitude, will be exactly opposed in direction. Their algebraic sum is then zero, and for an inappreciable instant the point will be at rest with reference to the ground.

To show how the speed of the rim of a wheel may be calculated at any point around the circumference take, in your diagram, the point which lies directly ahead of the centre of the wheel. Here the rotational velocity is, for the instant, directed straight downward, while the translatory velocity remains uniformly forward. They are at right angles in magnitude. Hence they may be regarded as representing two adjacent sides of a square, each side being equal to 30 units. Now, by the principle of the composition of motions, the resultant of the combination of the rotational and translatory velocities will be represented, in magnitude and direction, by the diagonal of the square.

To calculate the length of the diagonal we have only to add the squares of the two adjacent sides and extract the square root of the sum. The square of each side is 900, the sum of the squares is 1,800, the square root of 1,800 is 42.4265, which represents the speed, in miles per hour, of the point on the rim, when it is in the position shown. A similar method will show the speed and direction of the resultant motion at any place on the rim.

Suppose that it is the front wheel of a carriage with which we are dealing; then how fast will the tire of the wheel be passing the elbow of the driver? You may be tempted by an inspection of the diagram to reply, "Sixty miles an hour," but that would be wrong. The true answer is thirty miles an hour, because the driver shares the general motion of translation, and the rim of the wheel passes his elbow with only its velocity of rotation.

The motion in space, with reference to the ground, of a point on the circumference of a running wheel is a very curious subject of mathematical study. The combination of the two motions, which we have been considering, causes such a point to describe a very peculiar curve, called a cycloid. Starting with the point in contact with the ground, the cycloid rises, with gradually decreasing curvature, until the point is at the top of the wheel. Immediately it begins to curve down again until it once more touches the ground. Every point in the rim of the wheel is continually moving in a cycloidal curve, and the directions and velocities which we have calculated in the case supposed are those pertaining to a cycloid at the points designated.

Among its other peculiar properties the cycloid is the "curve of quickest descent." This means that if two points are situated one above the other, without being in a vertical line, a heavy body will descend from the upper to the lower point along an arc of an inverted cycloid quicker than along any other curve, and quicker even than along a straight line.

HEARSAY

By JAMES J. MONTAGUE.

THERE'S a tingling titillation in the silver Winter sea
When you break the ice and tumble headlong in it.
And the bubbling brine you shoulder, unrestrained and fancy free
As a walrus, for one long, delicious minute.
Once you've tasted of the pleasures of a cold mid-Winter dip,
You will nevermore thereafter be denied it;
For it gives to e'en the jaded a fresh, joyous, glorious zip—
So I frequently have heard—I never tried it.

There's a charm about the morning, say at half past 3 o'clock,
That possesses a prodigious fascination;
There is rapture in the dawn songs of the chickens and the stock
As they waken to matutinal citation.
There is nothing so delightful as to hop right out of bed,
When the earliest birds are calling to their brothers,
And to be among those present when the bired men are fed—
It is wonderful—I've often heard from others.

It is fine to swing a pick axe as a lusty section hand
In the rain and wind and other kinds of weather;
It gives one an iron muscle and a hard and horny hand
And a hide that turns the elements like leather.
Happiness in its quintessence comes with hard and honest toil,
And the person should be envied who has won it.
It means more to its possessor than the rich man's proudest spoil,
I am credibly informed—I've never done it

Inklings and Thinklings

By WEX JONES

Iowa now imitates California's Orange Day by setting apart Onion Day. While not quite so romantic as the golden globes glowing on the green trees, the onion is right there when it comes to steak and——. And didn't Stevenson call it the "rose among roots," to say nothing of the "poetic soul of the capacious salad bowl."

A young Horace Greeley writes that he recently bought a watchdog. A friend tried to get into the house, and the dog nailed him by the wrist. Which causes our correspondent to remark that he must have bought a wrist-watch dog.

Life's mysteries: Amateur boxing.

President McCracken of Vassar says that girls' brains are just like men's. Dear me! is there nobody home?

Movie actors have one great advantage—any one who doesn't like their stuff can egg only the film.

According to Professor Hillar, the celebrated authority on freaks, the greatest freak of all is the man who has nothing freakish about him.

Read an interesting story of a Jersey commuter whose garden was scratched up by neighbors' chickens. Commuter tied little cards to grains of corn with thread. Chicken would eat corn and swallow thread until the card brought up against her beak. Then she'd go home to her owner bearing a placard, "I am a thief," or "I have just been scratching Mr. Smith's garden," or "Why don't you keep me at home?" Should be some moral here about chickens and sins coming home to roost, but we don't know what it is.

The Czar is reported to have made the following speech at Lemberg:

"I thank you for this hearty welcome. Long live indivisible Russia! Hurrah!"

A good scheme, putting in the applause himself.

Treasury officials have discovered Turkish towels woven to resemble bugs five dollar bills. What a sense of wealth one of these would give to the morning bath!

Life's mysteries: Bouillabaisse.

Men and Women on Same Moral Plane

Great Change Has Come Over Thinking World in Last Few Years and Girl Is Given Almost Equal Chance to Redeem Her Life After Error

By Ella Wheeler Wilcox

Copyright, 1915, by the Star Company.

THE old, old question is presented. Just what is a man's duty toward the girl who has failed to keep his ideal of her on its pedestal. Here is the situation—one of many, also: The man and the girl both yielded to the call of the senses. The girl failed to keep her self-respect and the man failed to keep his respect for her; the man has deserted her; he thinks she is no longer his ideal; that she does not represent the woman he wishes to become the mother of his children.

Just what should the man do under such circumstances is the question propounded. The girl still loves him. This is a large question and involves very many other questions. If motherhood stares this girl in the face, there is but one just thing for the man to do. He must protect his unborn child and give it the right to bear his name, even if he leaves the unloved mother at the church door.

Although he may believe that the woman is as much in fault as he for the deplorable condition in which she finds herself, if he has a spark of manhood in his heart he must realize that on her falls the greater penalty. He must realize how desperate is the situation in the eyes of the world of an unwedded mother. The child born under such circumstances is always branded.

Let him, at least, be man enough to give the unfortunate woman the protection which lies in the simple prefix of "Mrs." to her name; and let him give his child the small yet large benefit of knowing that the mother did wear this prefix at the time of its birth even though he never sees mother or child afterward.

The modern girl is seldom so innocent in mind and thought that she falls from her pedestal through ignorance. Our daily papers, our moving pictures shows, our police reports, our conversation in the home, all are of a nature to inform the growing young mind on the subject of sex relations. Boys know this, and they accordingly believe that the girl who falls is aware of what she is doing. But the mere knowledge of these relations does not protect a girl from danger. It is only when her mother or wise guardians have taken her into their confidence and made her understand the sacredness of demonstrations of affections and the holiness which is attached to wifehood and motherhood that the girl is absolutely protected from those temptations which come from within and from without.

Men have been taught since the beginning of history that all kinds of impurities of conduct can be indulged in by them without unfitting men to be worthy husbands and fathers. They have been taught at the same time that a woman must go spotless to her husband in order to be worthy by occupying the position of his wife and the mother of his children.

A great change has come over the thinking world on these subjects in the last score of years. Immoral and dissolute men are not as popular with women as they once were; and the girl who has made a misstep is given a better chance for reformation and reinstatement socially than ever before. Many men have married girls whose descent from the pedestal of virtue they have caused, and found them worthy wives and mothers ever afterward.

Were we to investigate the lives of all the people we know in our social circle we might find many surprising histories of this nature. There is no sex in sin or immorality. The sinning man is no better than the sinning woman. The woman who forgives a man his past does as noble an act as a man who forgives a woman her past. Slowly but surely the world is coming to an understanding of this truth.

What Do You Do for a Living?

[CONTINUED FROM FIRST TWO COLUMNS]

cuts, binds and threshes and bags a swath of grain twenty feet wide to the ingenious little device that makes a hen exercise in order to get her food, or the latest machine for milking a cow.

The San Francisco Exposition is an education for farmers, as it is for all of this nation's citizens.

ARE YOU A MECHANIC, an engineer? You will find the best work that those of your class have done shown at San Francisco. Go there, see the machines finished and in the making.

HOUSEWIVES, PAPERHANGERS, PLUMBERS, MERCHANTS, ARTISTS, TAXI DRIVERS, ALL CAN GET AN EDUCATION IN THEIR OWN LINE OF WORK AND A NATIONAL EDUCATION BY GOING TO SAN FRANCISCO.

The Exposition in San Francisco is a great deal more than a marvellously beautiful celebration of the opening of the Panama Canal. It is an amazing demonstration of the power of the Western country. It is a tribute to the courage and the resources of California, and to the City of San Francisco especially, risen so wonderfully from the great disaster.

The Exposition is an education to every man, and it is a blessing to the entire nation, stimulating travel as it does, and persuading so many of the people **TO BECOME ACQUAINTED WITH THEIR OWN LAND.**

Nothing could have been more timely or more fortunate than the opening of this wonderful Fair in this year of miserv abroad, of concentration upon our own country and our own blessings.

We urge every reader most earnestly to plan and carry out a visit to the San Francisco Exposition if he can possibly manage it.

Remember, that you will never in your life have as good an opportunity for crossing this Continent, for seeing six thousand miles of your own country, going one way and coming the other. The railroads issue tickets at very low prices. You can stop where you choose without extra charge; you can go one way and come back the other without extra charge. The hotels of San Francisco, obedient to public sentiment, have not increased their rates. On the contrary, many hotels charge rates lower than have ever been charged.

You will find excellent accommodations at San Francisco now, for one-half of what you would pay for the same thing in other big cities.

Let this year 1915 be the year that made you acquainted with your own country.

[This editorial is published in all of the Hearst newspapers. Editors of other newspapers who think their readers might be interested in the great Panama Exposition held in San Francisco, or who think it desirable to encourage American citizens to travel to the great Exposition and see this nation, may reproduce this editorial, or any part of it.]